

Del Mar Union School District

San Diego, California



Student Population Forecast

By Residence

Fall 2022/2023 Report

2023/24 – 2029/30 Forecasted Student Population

Prepared by

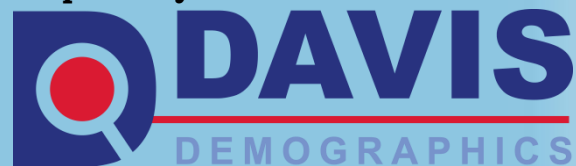

April 26, 2023

TABLE OF CONTENTS**Introduction****Executive Summary**

Section One:	Methodology	
	Sources of Data	1
	Seven-year Projection Methodology	4
	Projection Variables	5
	Applying Variables to Generate Projections	11
Section Two:	Residential Development	
	Residential Development Projects	13
Section Three:	Attendance Matrix	
	Attendance Matrix	15
	<i>Elementary School Attendance Matrix</i>	16
Section Four:	District-wide Student Projections	
	District Student Projection Summary	17
	School Year 2023/24- School Year 2029/30	
	District Enrollment & Projections Chart	18
Section Five:	Attendance Area Projections by Residence	
	Elementary School Attendance Area Projections	
	<i>Map: Elementary School Attendance Areas</i>	19
	Elementary School Projections by Residence	22
Appendix A:	North City West Projections by Residence	25
Appendix B:	Capture Rate Analysis	27
Appendix C:	Enrollment Projections	28
Appendix D:	Study Area Projections	32

INTRODUCTION AND DISTRICT BACKGROUND

The Del Mar Union School District has contracted with Davis Demographics to update and analyze demographic data relevant to the District's facility planning efforts. The scope of contracted work includes: mapping the District, geocoding a student file representative of October's official head count, developing and researching pertinent demographic data, identifying future residential development plans, if any, and developing a seven year student population projection. Davis Demographics will then assist the District in developing solutions for housing future student population. This study was prepared to assist the District's efforts in evaluating future site requirements and attendance area changes.

The purpose of this report is to identify and inform the District of the trends occurring in the community; how these trends may affect future student population; and to assist in illustrating facility adjustments that may be necessary to accommodate the potential student population shifts. The District can then use this information to better plan for the need, location and timing of facility or boundary adjustments.

The **Sources of Data** section details where the two sources of data, geographic and non-geographic, are collected and how each data item is used in the seven-year student population projection model.

The **Seven Year Projection Methodology** section discusses, in detail, how the factors used in the study were calculated and why they were used. These factors include: the calculation of incoming kindergarten classes, additional students from new housing (referred to as student yield), the effects of student cohort survival (typically referred to mobility by Davis Demographics), and a detailed review of planned residential development within the District.

The **Student Resident Projection Summary** sections are a review of school year 2022/23's student resident projection results. Included in these sections are a district-wide student population projection summary and a projected resident student population summary for each existing attendance area and study area.

While reading this report, it is important to remember that this is a snapshot of current and potential student population based upon data gathered in fall 2022. Population demographics change, development plans change, funding opportunities can change, District priorities can change, and therefore, new projections and adjustments to the overall Facilities Master Plan will continue to be necessary in the future.

EXECUTIVE SUMMARY

The Del Mar Union School District student population is projected to stay relatively stable over the seven-year projection time frame, declining by 45 K-6 students in the next seven years. As of October 2022, the District served a total of 3,753 K-6 students, and by 2029 the K-6 student count may approach 3,708. Three years ago (October 2019) the District had 4,132 K-6 students, a decline of 379 from 2019 to 2022. Much of the decline is attributed to the COVID-19 pandemic and the relocation of students due to the Del Mar Heights School rebuild.

Due to the COVID-19 pandemic and the relocation of students due to the Del Mar Heights School rebuild, fall 2022 student enrollment came in lower than previously expected. The decline in enrollment was initially carried out through the seven-year projections. Davis Demographics and District staff expect this drop to be an anomaly due to the pandemic and the relocation of students due to the Del Mar Heights School rebuild. Adjustments were made to kindergarten factors to help account for some students returning to the district and to curb the decline shown in the initial draft stages.

Demographic Trends

Within the last decade, California has experienced many demographic shifts. These shifts include a decline in birth rates in California, and the US. Adults in California have smaller families than previous generations. Del Mar Union School District has not been immune to the larger demographic shifts. Birth rates have dropped almost 23% dating back to 2006. The declining births are not expected to shift any time soon. The 2020 birth year (2025 K class) is the lowest birth year for DMUSD in recent history. The decline in the Del Mar area births may be attributed to the ideal young adults hold towards starting and raising families. Young adults do not have children or form families as previous generations had. If they do decide to start a family, it comes at a much later time in their lives.

Even though the District has been experiencing low birth rates it is expected that DMUSD will gain students as they progress from year to year. On average, throughout the District, a 3% gain of students is expected. This varies by grade level and area within the district and those variations are taken into consideration in the forecast. Factors that contribute to the gain are new families moving into the District with school-age children, and to a lesser extent students moving into the District from private schools. The gain of students shows that Del Mar Union School District is a desirable District and families are choosing to move into the area and enroll their children at one of the District's schools.

Residential development is expected to slow down in coming years, with most of the development shifting to multi-family, condo/townhome type homes. Throughout the District 440 multi-family, 26 single family units, and 61 apartments may be built. This information was gathered at the time of writing the report from the area city's planning authorities and is subject to change in the future. The majority of the Pacific Highlands Ranch units in the District have been completed and developers are finishing the last of the multi-family homes. There are a few projects scattered throughout the District that aren't planned to start within the seven-year projection window. Davis Demographics continues to monitor these projects to see if plans change. If more development picks up the District may experience more growth, but current development plans do not show that happening.

SECTION ONE – METHODOLOGY**SOURCES OF DATA****Geographic Map Data**

Five (5) geographic data layers were updated for use in the seven-year student population projections:

1. Street Centerline Database
2. Study Areas
3. Schools
4. Students – Historical and Current
5. Planned Residential Development

1) Street Centerline Data

The street database has associated attributes that contain, but are not limited to, the following fields: full street name, address range and street classification.

The main function of the streets is in the geocoding process of the student data. Each student is geocoded to the streets by their given residence address. The geocoding process places a point on the map for every student in the exact location that student resides. This enables Davis Demographics to analyze the student data in a geographic manner.

Another vital utilization of the digital street database is in the construction of study areas. Freeways, major streets, and neighborhood streets are generally used as boundaries for the study areas.

2) Study Areas

Study areas are small geographic areas, like neighborhoods, and the building blocks of a school district. Study areas are geographically defined following logical boundaries of the neighborhood such as freeways, streets, railroad tracks, or rivers. Each study area is then coded with the elementary school that the area is assigned to attend. By gathering information about the district at the study area level, Davis Demographics and the District can closely monitor growth and demographic trends in particular regions and identify potential need for boundary adjustments or new facilities.

3) Schools

The District provided school facility location information to Davis Demographics for the purpose of mapping the District facilities. The school information includes school name, address, unique code, and capacity.

4) Student Data

a. Historical Student Data - Historical enrollment is used to compare past student population growth and trends as well as the effects of cohort survival (move in, move out from existing housing) throughout the District. Davis Demographics utilized the three (3) previous year's (2019/20, 2020/21, and 2021/22) geocoded students as historical data.

b. Current Student Data - A student data file for October 5, 2022 (received by computer data file from the School District) summarized by grade level and by study area is used as a base for student population projections. Existing students were categorized by study area through the geocoding process that locates each student within a particular area based upon their given address. The projections run each of the next seven years from school year 2023/24 through school year 2029/30.

c. Student Accounting The Student Accounting Summary (Table 1) indicates the total student enrollment as of October 05, 2022 and the number of students used in the seven year student population projections. The projection model is based upon student residence and excludes students residing outside of the District's boundaries, students unable to be address matched and special education students (special education students usually attend a school that services their particular need).

Student Accounting Summary School Year 2022/23 Actual Enrollment (10/05/22)	
Total Students Provided by District	3,825
Students Residing out of District	-47
Preschool Students	-72
Students used in Residential Projections	3,706
Students Residing out of District	47
Preschool Students	72
Del Mar Union S.D. 2022/23 PK-6 Enrollment	3,825

Table 1– Student Accounting Summary

5) Planned Residential Development

This data was obtained through discussions with the District, city agencies, county agencies and major developers within the district boundaries. Data includes development name, location, housing type, total number of units and projected move in dates (phasing). Phasing for planned housing is factored into the seven-year projections (See **SECTION 2** for a detailed listing of the planned residential development). In the student population projection Davis Demographics includes all Approved and Tentative tract maps in addition to any planned or proposed development that possibly will occur within the projection timeframe. The planned residential development information and phasing estimates is a snapshot of the District at the time of this study. All the information may change and should be updated annually.

Data Used for Variables

Three sets of data were compiled and reviewed for use in the seven-year student population projections by residence:

1. Births by Zip Code
2. Cohort Survival Factors
3. Student Yield Factors

1) Births by Zip Code Data

Birth data by postal zip code was obtained from the California State Department of Health for the years 2006 – 2021 and roughly correlated to the Del Mar Union School District. Past changes in historical birthrates are used to estimate future incoming kindergarten student population from existing housing.

2) Cohort Survival Factors

Cohort survival refers to the increase/decrease in the migration of students within the District boundary (move-in/move-out of students from existing housing). Cohort survival, which is essentially a modified cohort, is applied as a percentage of increase/decrease among each grade for every year of the projections.

3) Student Yield Factors (SYFs)

These factors, combined with planned residential development units are used to determine the number of students generated from new residential housing development projects. The student yield factors are calculated by Davis Demographics from a housing count of existing dwelling units throughout the District for a seven-year period.

SEVEN YEAR PROJECTION METHODOLOGY

The projection methodology used in this study combines historical student population counts, past and present demographic characteristics, and planned residential development to forecast future student population at the study area level. District-wide projections are summarized from the individual study area projections. **These projections are based on where the students reside and where they should be attending school. We use the actual location of where the students reside, as opposed to their school of enrollment, to provide the most accurate estimate of where future school facilities should be located.** The best way to plan for future student population shifts is to know where the next group of students will be residing. The following details the methodology used in preparing the student population projections by residence.

Seven Year Projections

Projections are calculated out seven years from the date of projection for several reasons. The planning horizon for any type of facility is typically no less than five years, often longer. Seven years are usually sufficient to adequately plan for facility adjustments. It is a short to mid-term solution for planning needs. Projections beyond seven years are based on speculation due to the lack of reliable information on birthrates, new home construction, and economic conditions.

Why Projections are Calculated by Residence?

Typically, school district projections are based on enrollment by school. However, this method is inadequate when used to locate future school facility needs, because the location of the students is not taken into consideration. A school's enrollment can fluctuate due to variables in the curriculum, program changes, school administration and open enrollment policies. These variables can skew the apparent need for new or additional facilities in an area.

The method used by Davis Demographics is unique because it modifies a standard cohort projection with demographic factors and actual student location. **Davis Demographics bases its projections on the belief that school facility planning is more accurate when facilities are located where the greatest number of students reside.**

The best way to plan for facility requirements is to know where the next group of students will be residing. The following details the methodology used in preparing the student population projections.

PROJECTION VARIABLES

Each year of the projections, 6th grade students graduate and continuing students progress through to the next grade level. This normal progression of students is modified by the following factors:

1) Incoming Kindergarten

Live birth data is reported to the California State Department of Health by the resident postal zip code of the mother. Davis Demographics uses the birth data by zip code roughly correlating to the District boundary and applies the data accordingly. If need be, a different birth factor can be applied to various areas of the District.

Incoming kindergarten classes, for existing homes, are estimated by comparing changes in past births in the area. Table 2 illustrates the total births for each zip code in the Del Mar Union School District from 2006 to 2021. Davis Demographics assumes the current kindergarten class (2022/23) was born five years ago (2017). Future incoming kindergarten classes are estimated by comparing the number of births in 2017 to the number of births in 2018 – 2021. Davis Demographics compared the total births in 2017 to the total births in 2018, to determine a factor for next year's kindergarten class (2023/24). The 2017 births were compared to 2019 (2024/25's K class), 2017 to 2020 (2025/26's K class), and 2017 to 2021 (2026/27's K class).

Births by Zip Code					Birth Rate		
Birth Year	Kinder Year	92014	92130	Total	% Change*	Birthrate Used in Forecast	School Year
2006	2011	101	586	687	122.7%		2011/12
2007	2012	92	668	760	135.7%		2012/13
2008	2013	111	628	739	132.0%		2013/14
2009	2014	105	629	734	131.1%		2014/15
2010	2015	87	571	658	117.5%		2015/16
2011	2016	91	592	683	122.0%		2016/17
2012	2017	88	554	642	114.6%		2017/18
2013	2018	99	534	633	113.0%		2018/19
2014	2019	92	490	582	103.9%		2019/20
2015	2020	82	498	580	103.6%		2020/21
2016	2021	82	526	608	108.6%		2021/22
2017	2022	83	477	560	BASE YEAR		2022/23
2018	2023	89	536	625	111.6%	1.116	2023/24
2019	2024	85	511	596	106.4%	1.064	2024/25
2020	2025	61	488	549	98.0%	0.980	2025/26
2021	2026	72	527	599	107.0%	1.070	2026/27
2022	2027				103.8%	1.038	2027/28
2023	2028				103.8%	1.038	2028/29
2024	2029				103.8%	1.038	2029/30

* % Change refers to the change in total births for each year compared to the base year.

Source: California Department of Health Statistics

Table 2 – Births by Zip

The above table is the typical methodology for a kindergarten forecast. Due to COVID-19 the district saw a large decline in the K class. Using this method, the decline in births would be compounded by the pandemic decline. To adjust Davis Demographics used a K to birth capture rate of 76%, which was the average capture rate for Kinder years 2015-2022.

1b) Incoming Kindergarten – Capture Rate

To account for students who did not enroll in Del Mar Union SD due to COVID-19 Davis Demographics and District staff discussed using a kindergarten to birth capture rate. Future kindergartners were projected by comparing kindergarten enrollment from 2015 to 2022 to the corresponding births 5 years before that school year. Comparing the births to the K enrollment gives a capture rate that details what percentage of births in the area does the district enroll. Comparisons were made for fall 2015 kindergarten class to births from 2010, fall 2016 kindergarten class was compared to births in 2011, 2017 K to 2012 births, and so on.

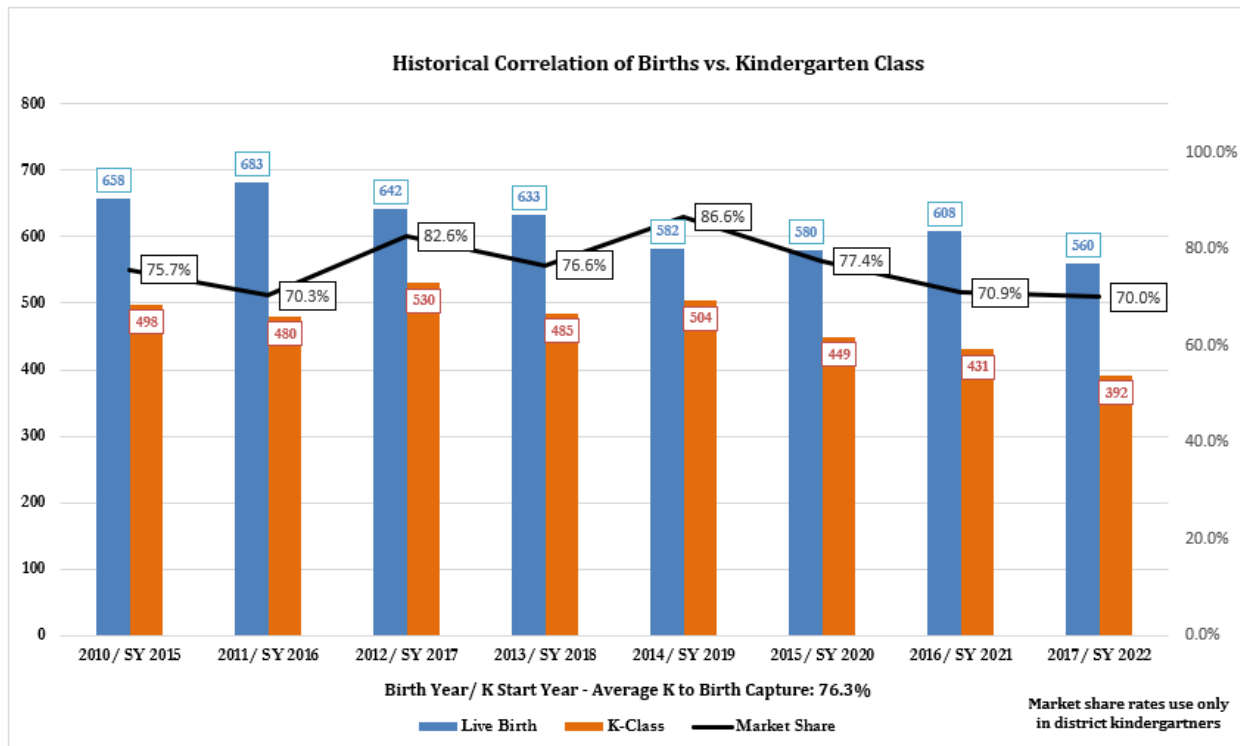
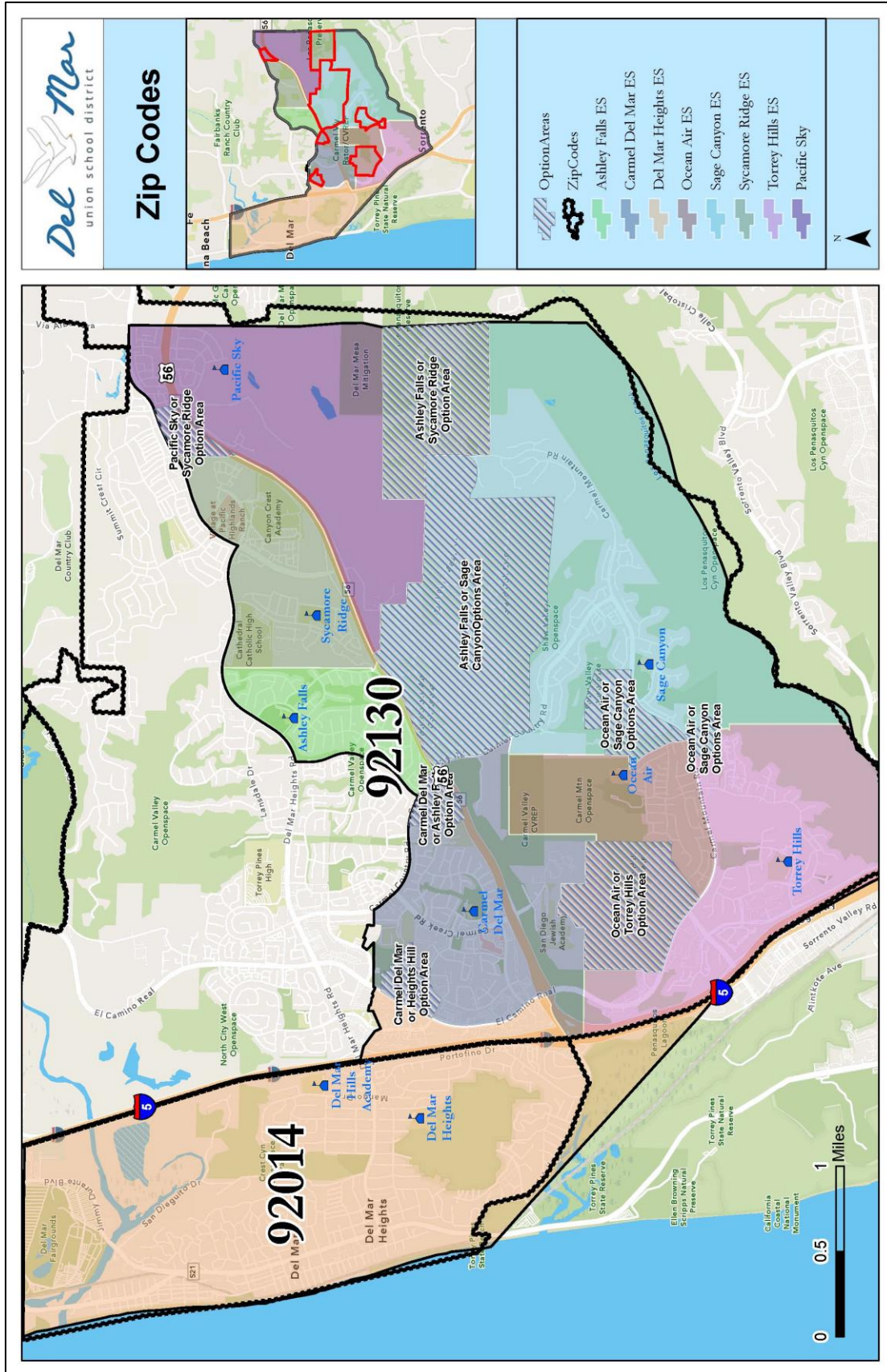

Chart 1 – Births to K Capture



2) Student Cohort Survival Factors

Student cohort survival factors further refine the seven-year student population projections. Cohort survival refers to the increase/decrease in the migration of students within the District boundary (move-in/move-out of students from existing housing). Cohort survival is applied as a percentage of increase/decrease to each grade for every year of the projections.

Having historical student data categorized by study area is extremely helpful in calculating accurate student cohort survival factors. Davis Demographics was able to utilize the last four years (school years 2019/20, 2020/21, and 2021/22) student data. The 2019/20 student data was compared to 2020/21, 2020/21 to 2021/22, and 2021/22 to this year's student data at the study area level. Grades 1-6 cohort survival were all calculated to correspond with the elementary school district attendance areas.

A net increase or decrease of zero students over time is represented by a factor of **1.000**. A net student loss is represented by a factor less than **1.000** and a net gain by a factor greater than **1.000** (see Table 3).

Example:

$$\begin{aligned}
 &100 \text{ K students in residing in the Ashley Falls area in fall 2022/23} \\
 &\times \text{ 102\% (Ashley Falls ES area 1st grade cohort survival)} \\
 &= \text{102 1st grade students in fall 2023/24}
 \end{aligned}$$

Del Mar Union School District Cohort Survival by Elementary Attendance Area 2019/20 - 2022/23						
	K --> G1	G1 --> G2	G2--> G3	G3--> G4	G4 --> G5	G5 --> G6
Ashley Falls ES	102%	107%	103%	100%	100%	94%
Carmel Del Mar ES	107%	96%	101%	101%	105%	99%
Del Mar Heights/Hills ES	106%	111%	98%	94%	98%	91%
Ocean Air ES	110%	105%	108%	103%	100%	97%
Pacific Sky ES	98%	106%	107%	102%	104%	109%
Sage Canyon ES	114%	96%	106%	100%	97%	98%
Sycamore Ridge ES	118%	109%	114%	102%	116%	99%
Torrey Hills ES	103%	102%	101%	93%	100%	96%

Table 3 – Cohort survival

District Wide Cohort Survival Comparison							
	K --> G1	G1 --> G2	G2--> G3	G3--> G4	G4 --> G5	G5 --> G6	District Wide
Fall 2021 Average Cohort Survival	108%	102%	104%	101%	102%	98%	103%
Fall 2022 Average Cohort Survival	107%	104%	105%	99%	103%	98%	103%

*Fall 2021 cohort survival used a weighted method, fall 2022 used a straight average.

Table 4 – Cohort survival Compared

4) Student Yield Factors

Closely related to planned residential development units are student yield factors. The student yield factors, when applied to residential development units, determine how many additional students will be generated from new construction within the District. Student yield factors for the Del Mar Union School District are calculated by geographically linking assessor parcel data with student data. Davis Demographics researched student yield factors by a sample of units built in the Pacific Highlands Ranch area between 2011 and 2016.

Davis Demographics specifically looked at new development in the Pacific Highlands Ranch area to determine the SFD student yield factor. The MFA and APT student yield factors were taken from a study completed for the San Dieguito Union High School District in November of 2016.

Student Yield Factors - Pacific Highlands Ranch			
	Units	K-6 Students	K-6 SYF
SFD	636	359	0.564

Student Yield Factors	
	GK-6
SFD	0.564
MFA	0.301
APT	0.161

SFD – Single Family Detached

MFA – Multi-Family Attached

APT - Apartments

5) Planned Residential Development

Closely related to the student yield factors are planned residential development units. Planned residential development data is collected to determine the number of new residential units that will be built over the time frame of the student population projections. The units built within the next seven years will have the appropriate SYF applied to it to determine the number of new students the planned residential development will yield.

This data was obtained through discussions with the District, city agencies, county agencies and major developers within the District boundaries. Data includes development name, location, housing type, total number of units and projected move in dates (phasing). Phasing for planned housing is factored into the seven projections. (See **SECTION TWO** for a detailed listing of the planned residential development).

In the student population projection by residence Davis Demographics includes all Approved and Tentative tract maps in addition to any planned or proposed development that possibly will occur within the projection timeframe. The planned residential development information and phasing estimates is a snapshot of the District at the time of this study. All the information may change and should be updated annually.

APPLYING THE VARIABLES TO GENERATE THE PROJECTIONS

Del Mar Union School District has been divided into 196 study areas. Every study area is coded with the school code of the elementary attendance area it falls within. The residential projections are calculated at the study area level. This means that Davis Demographics conducts 196 individual projections that are based upon the number of students residing in each study area.

The first step in calculating the projections is to tally the number of students that live in each study area by each grade (kindergarten through 6th grade). The current student base (school year 2022/23) is then passed onto the next year's grade (2022/23's K become 2023/24's 1st graders, 2022/23's 1st graders become 2023/24's 2nd graders, and so on). After the natural progression of students through the grades is applied, then birth factors are multiplied to the current kindergarten class to generate a base for the following year's kindergarten class.

Next, a cohort survival factor is applied to all grades. Again, these factors take into account the natural in/out migration of students throughout the District. The cohort survival factor is applied to each student in every grade (K-6). A unique cohort survival factor is applied to each elementary school attendance area determined by the cohort survival factor study.

To finish generating the projections by residence, the same process is conducted for each of the 196 study areas. Once the projections have been run at the study area level, then it is simple addition to determine projections for each of the District's attendance areas or for a district-wide summary. For example, the residential projection for the Ashley Falls ES attendance area is simply the summary of all the study areas that make up this specific attendance area (see **SECTION FIVE** for the projections of each elementary school attendance area).

The District Summary for the projections (**SECTION FOUR**) is a total summary of all 196 study areas. The projections exclude all of the students that attend a District school but live completely outside of the District's boundaries and students unable to be geocoded. These students are factored back into the projections by calculating their current overall percentage of student population, applying the percentage to future years, and adding it to the resident projections (please see the Attendance Matrices in section two for a breakdown of the out-of-district, special education, and unmatched students by school). Davis Demographics adds the current total out-of-district and unmatched students to each year of the projections because there is no way to accurately forecast these students in the future.

Current and historical students, geographic data and non-geographic data are used to calculate the factors used in the student population projections by residence. These factors are applied using SchoolSite™ and projections are calculated for each study area for each grade.

Projections by Residence Flowchart

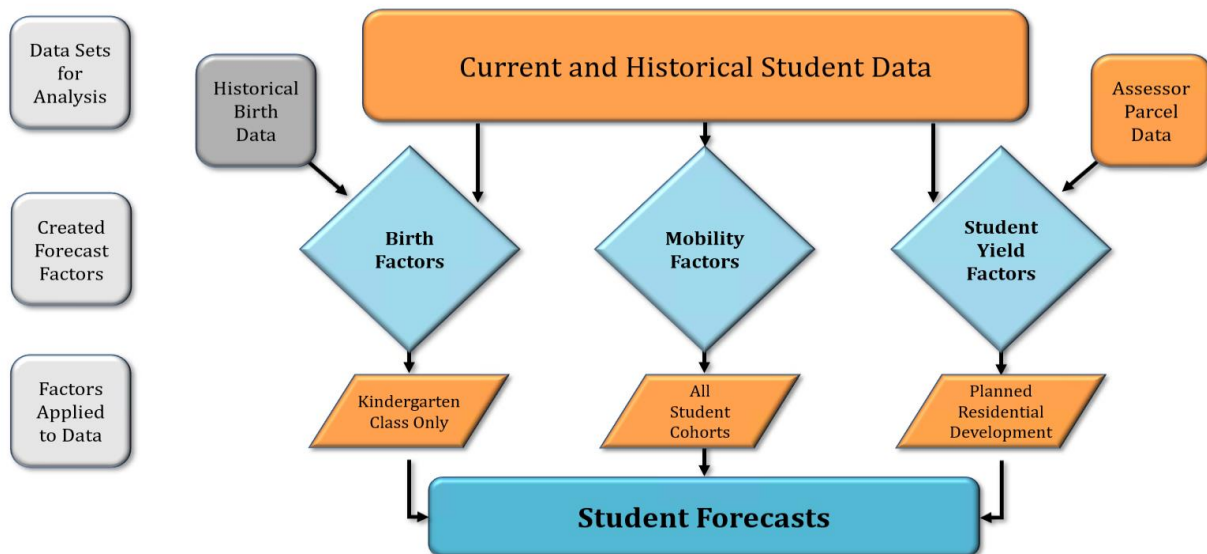

SECTION TWO – PLANNED RESIDENTIAL DEVELOPMENT

This data was obtained through discussions with the major developers within the District boundaries, the Planning Department of Del Mar, San Diego County and local developers. A database and map of the planned residential development was created, including, when available, project name, location, housing type, total number of units and estimated move in dates (phasing schedule). Projected phasing is based upon occupancy of the unit and is used to help time the arrival of students from these new developments.

In the student population projection by residence Davis Demographics includes all Approved and Tentative tract maps in addition to any planned or proposed development that possibly will occur within the seven-year projection timeframe. The planned residential development information and phasing estimates is a snapshot of the District at the time of this study. All the information may change and should be updated annually.

Residential Development in Del Mar Union SD					
Study Area	Project	Developer	Type	Total Units	Status
28Y	Terrazzo Bougainvillea	Metcalfe Dev. LLC	SFD	26	Active
6B	Camino Del Mar	Kitchell Dev	MFA	8	Active
30H	LUMEN	SHEA HOMES	MFA	85	Active
30H	Pacific Highlands Ranch	KB Homes	MFA	348	Planning
7	Del Mar Fair Grounds	City of Del Mar	APT	61	Planning

*INCLUDES APPROVED, TENTATIVE, AND PLANNING PHASE. PROJECTS NOT EXPECTED TO START OR HAVE NOT BEEN APPROVED ARE NOT INCLUDED IN THE SUMMARY OR PROJECTIONS.

Residential Development Summary

Total SFD = 26 Total MFA = 440 Total APT = 61

Study Area	10/2022 - 10/2023			10/2023 - 10/2024			10/2024 - 10/2025			10/2025 - 10/2026			10/2026 - 10/2027			10/2027 - 10/2028			10/2028 - 10/2029			Total	Elementary
	SFD	MFA	APT	SFD	MFA	APT	SFD	MFA	APT	SFD	MFA	APT	SFD	MFA	APT	SFD	MFA	APT	SFD	MFA	APT	Units	Boundary
6B	0	0	0	0	8	0	0	0	0	0	0	0	0	0	0	0	0	0	0	0	0	8	Del Mar Heights
7	0	0	0	0	0	0	0	0	30	0	0	31	0	0	0	0	0	0	0	0	0	61	Del Mar Heights
28Y	0	0	0	9	0	0	9	0	0	8	0	0	0	0	0	0	0	0	0	0	0	26	Sycamore Ridge
30H	0	8	0	0	25	0	0	100	0	0	101	0	0	75	0	0	75	0	0	48	0	432	Sycamore Ridge
Total	0	8	0	9	33	0	9	100	30	8	101	31	0	75	0	0	75	0	0	48	0	527	
	Total 22 / 23 8			Total 23 / 24 42			Total 24 / 25 139			Total 25 / 26 140			Total 26 / 27 75			Total 27 / 28 75			Total 28 / 29 48				

SFD – Single Family Detached
MFA – Multi-Family Attached
APT – Apartments

Residential Development Map

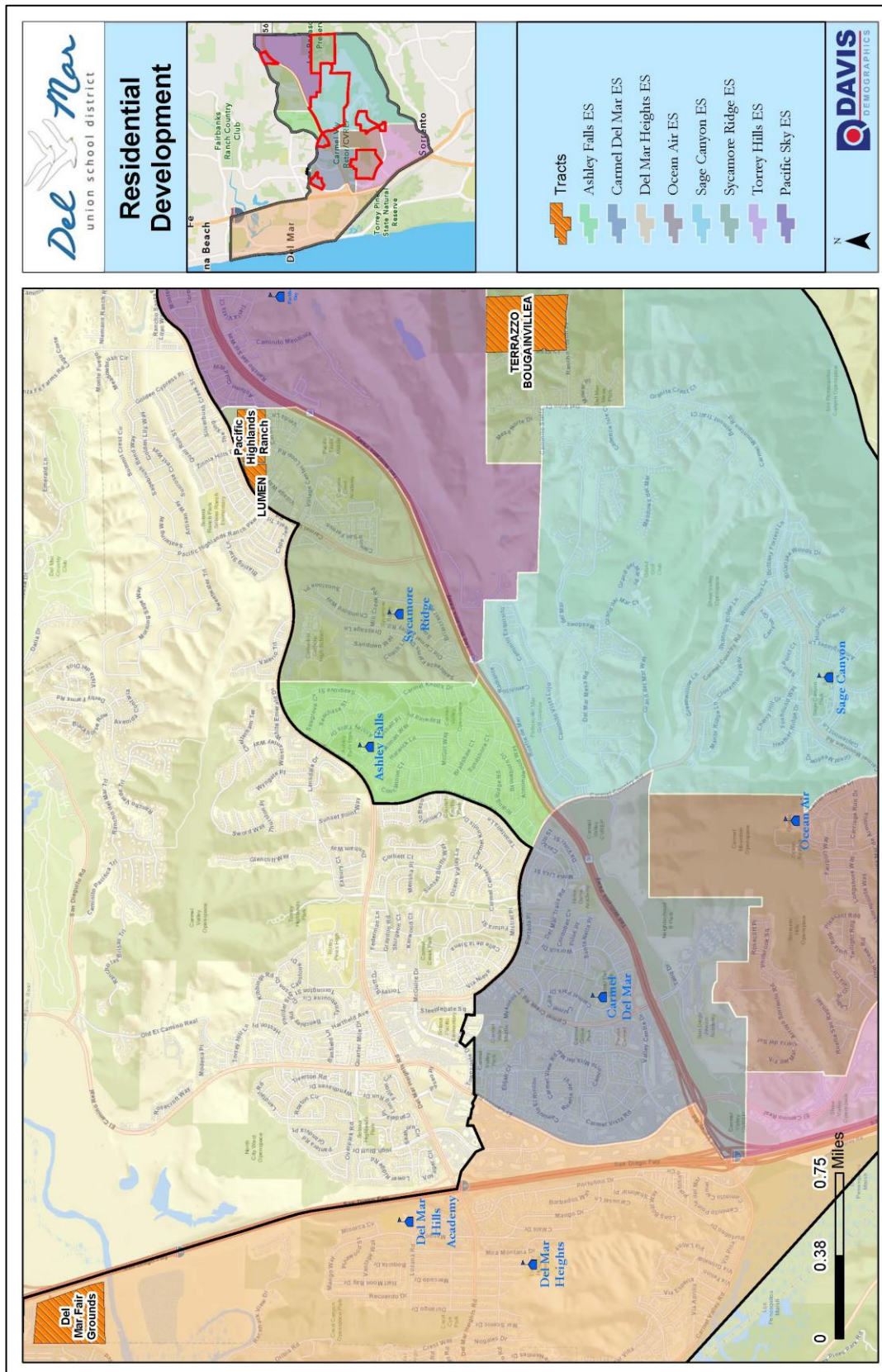

SECTION THREE – ATTENDANCE MATRIX

An Attendance Matrix has been included to provide a better understanding of where students reside and where they attend school. **Remember, Davis Demographics projections are based upon where the students reside, not the student's school of enrollment. This method allows Davis Demographics to provide the most accurate forecast of where shifts in student population may occur and changes to future facilities (if necessary) should be located.** Therefore, since the projections are based upon where the students reside, the figures we use as a base for each school's resident projection may be slightly higher or lower than the actual reported enrollment for each school. The best way to plan for future facilities is to know where the next group of students will be coming from, not necessarily which school they are currently attending.

Attendance matrices act as a check and balance for student accounting. Illustrating where the students reside (in what School of Residence) based upon their geocoded address and which school they attend (School of Attendance) based upon District provided student data. It is essential to show how the students used in the projections match up to the District's records of enrollment for each school. Furthermore, intra-district transferring patterns can be determined by comparing School of Residence data to the School of Attendance data.

READING THE MATRIX

To understand the matrix let's begin with Ashley Falls ES as an example. Following down the first column with the Ashley Falls ES heading, there are 200 students attending Ashley Falls ES and residing in the Ashley Falls ES attendance area. Continuing downward, 15 students attend Ashley Falls ES that reside in the Carmel Del Mar ES attendance area. Next it shows that 7 students attend Ashley Falls ES and resides in the Del Mar Heights/Hills ES attendance area, and so on.

Intra-District Transfers refers to students living outside of the district boundaries but attend a district school, there are 7 intra-district transfer students attending Ashley Falls ES. Total Enrollment is the total number of students attending a school regardless of where they reside and reflects the District's enrollment counts for each school. There are 346 students attending Ashley Falls ES

The next step is to read across the matrix, beginning with the Ashley Falls ES attendance area row. We know 200 represent the total number of students residing and attending Ashley Falls ES. The next column, Carmel Del Mar ES, refers to the number of students residing in the Ashley Falls ES attendance area, but attend Carmel Del Mar ES there are 3 students residing in the Ashley Falls ES attendance area but attending Carmel Del Mar ES

The Total Residence column is the total number of students living in each attendance area. There are 224 students residing in the Ashley Falls ES attendance area and used as the base or actual number for each attendance area in the 2022/23 projections.

Elementary School Attendance Matrix

Elementary School Attendance Matrix													
Attendance Area		Residence Total	SCHOOL OF ATTENDANCE								Residence Total	% Attending Resident School	
			Ashley Falls ES	Carmel Del Mar ES	Del Mar Heights ES	Del Mar Hills ES	Ocean Air ES	Pacific Sky ES	Sage Canyon ES	Sycamore Ridge ES			Torrey Hills ES
SCHOOL OF ATTENDANCE	Ashley Falls ES	224	200	3	2	1	6	4	4	4	0	224	89%
	Carmel Del Mar ES	528	15	440	9	22	24	0	4	7	7	528	83%
	Del Mar Heights/Hills ES	452	7	1	228	207	3	0	1	2	3	452	96%
	Ocean Air ES	256	3	0	2	3	240	0	7	0	1	256	94%
	Pacific Sky ES	309	28	0	5	1	2	257	1	13	2	309	83%
	Sage Canyon ES	356	6	0	2	4	21	1	320	1	1	356	90%
	Sycamore Ridge ES	443	30	4	3	2	9	22	1	370	2	443	84%
	Torrey Hills ES	479	5	2	7	5	22	0	19	2	417	479	87%
RESIDENT SCHOOL	Ashley Falls/Sage Canyon Option	105	22	2	2	3	6	0	67	2	1	105	85%
	Ashley Falls/Sycamore Ridge Option	25	4	0	0	0	10	1	6	4	0	25	32%
	Carmel Del Mar/Ashley Falls Option	64	9	41	1	4	3	1	2	3	0	64	78%
	Carmel Del Mar/Heights/Hills Option	146	3	59	44	30	6	0	0	1	3	146	91%
	Ocean Air/Sage Canyon Option	92	0	0	0	0	37	0	54	1	0	92	99%
	Ocean Air/Torrey Hills Option	154	3	0	3	4	120	0	3	1	20	154	91%
	Pacific Sky/Sycamore Ridge Option	73	4	0	0	0	0	56	2	11	0	73	92%
	Intra-District Transfers (Out of District)	47	7	5	3	2	4	4	12	6	4	47	
Total Enrollment		3,753	346	557	311	288	513	346	503	428	461	3,753	
Transfer Students			111	17	39	51	116	33	62	43	24	496	
% of Total Enrollment			32.1%	3.1%	12.5%	17.7%	22.6%	9.5%	12.3%	10.0%	5.2%	13.2%	

1 - Intra-District Transfers: Students living outside the District boundary but attending a DMUSD school.

2 - 72 PK students enrolled in Torrey Hills are not included in the table above

SECTION FOUR – DISTRICT-WIDE STUDENT POPULATION PROJECTION

The student population is projected out seven years for each of the study areas, attendance areas and for the entire Del Mar Union School District. The District-wide Summary enables the District to see a broad overview of future population shifts and what impact these shifts may have on existing and future facilities. Each attendance area is summarized to give a more local view of population changes and identify variances in the district. The study area listings enable the District to monitor student population growth or decline in neighborhood areas within the District.

Together, these projection summaries, present the means for identifying the timing of future population shifts and overall facility adjustments needed to accommodate these shifts. At any time, study areas and their projected resident students can be shifted between schools to assist in balancing enrollment, school consolidation among various other analyses.

District-wide Projection

Historic Resident Counts				Current	Forecasted Resident Counts						
Grade	2019	2020	2021	2022	2023	2024*	2025*	2026*	2027*	2028*	2029*
K	504	450	431	392	474.7	457.0	422.6	464.8	453.7	455.4	456.0
1	526	515	506	467	421.1	511.9	497.4	460.8	503.6	491.7	492.4
2	562	515	546	530	482.8	435.3	532.7	518.2	478.2	522.2	508.8
3	583	557	550	572	555.0	506.3	460.7	562.8	545.5	504.1	548.9
4	627	553	591	558	568.6	555.1	508.0	463.4	562.5	545.4	503.3
5	612	607	587	613	575.7	586.6	580.8	532.0	481.1	583.4	565.2
6	654	582	608	574	598.6	566.8	583.1	577.3	525.5	476.1	575.6
Resident Student Totals by Grade Configuration											
K-6	4,068	3,779	3,819	3,706	3,677	3,619	3,585	3,579	3,550	3,578	3,650
Out-of-District Students											
K-6	64	80	64	47	58.0	58.0	58.0	58.0	58.0	58.0	58.0
Total Students*											
K-6	4,132	3,859	3,883	3,753	3,734.5	3,677.0	3,643.3	3,637.3	3,608.1	3,636.3	3,708.2
Annual Change											
K-6 Difference	-273	24	-130	-18.5	-57.5	-33.7	-6.0	-29.2	28.2	71.9	
Notes											
Forecast based on student data as of 10/5/2022. (72) Preschool students not included in the above numbers. Starting in the 24/25 school year, the District expects an approximate increase of 100 additional K-6 students due to the re-opening of Del Mar Heights School											

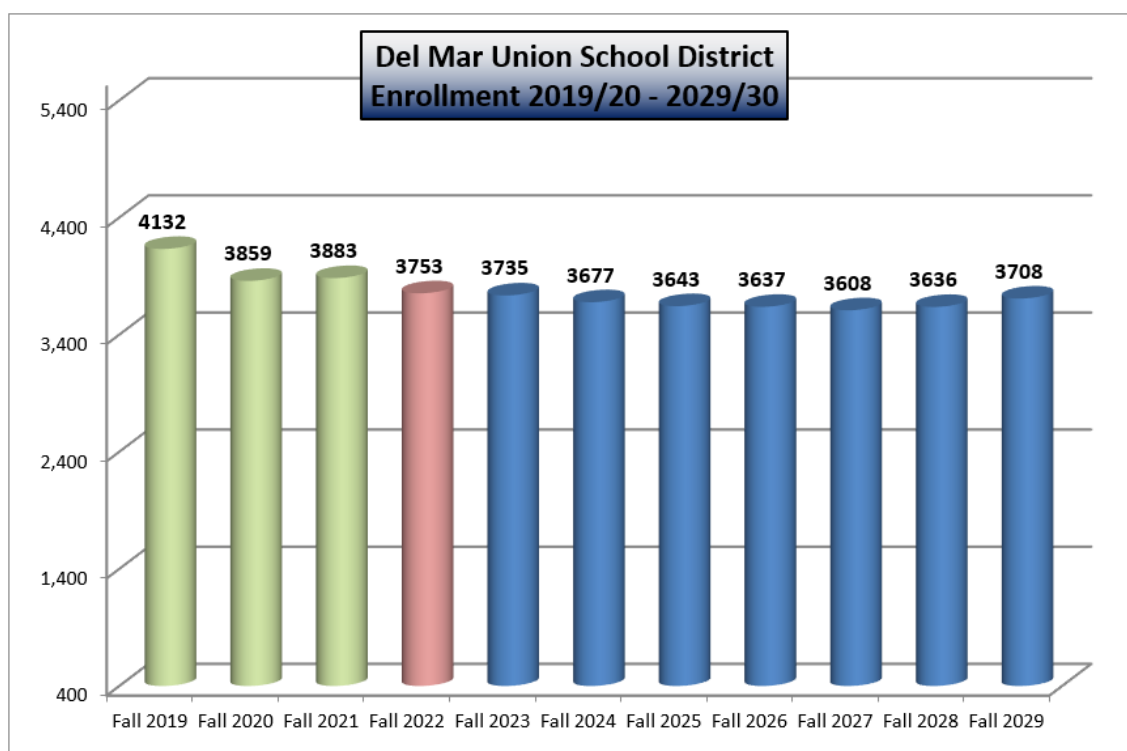

SECTION FIVE – ATTENDANCE AREA PROJECTIONS BY RESIDENCE
Elementary Projection Map

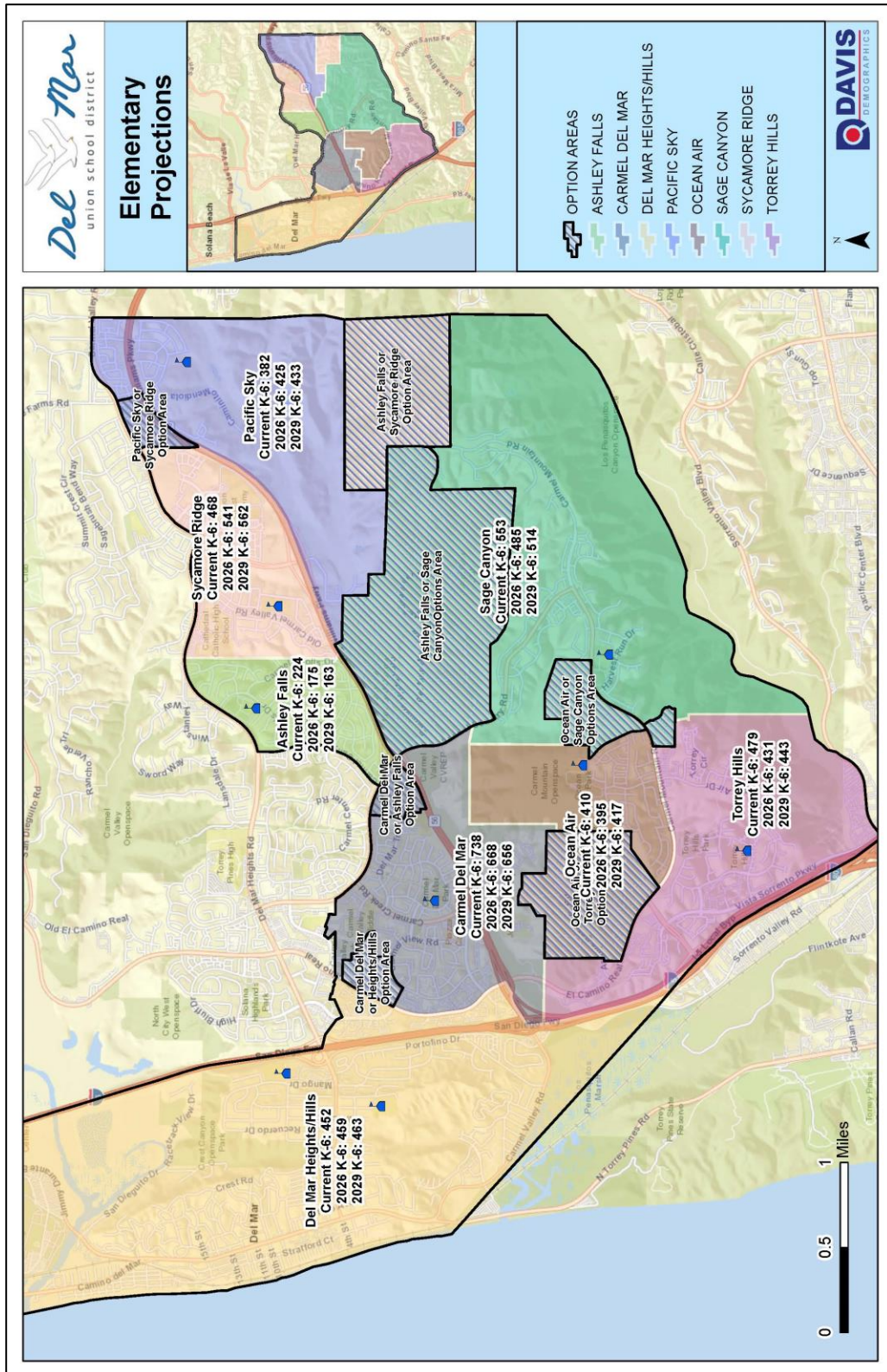

Elementary Student Distribution

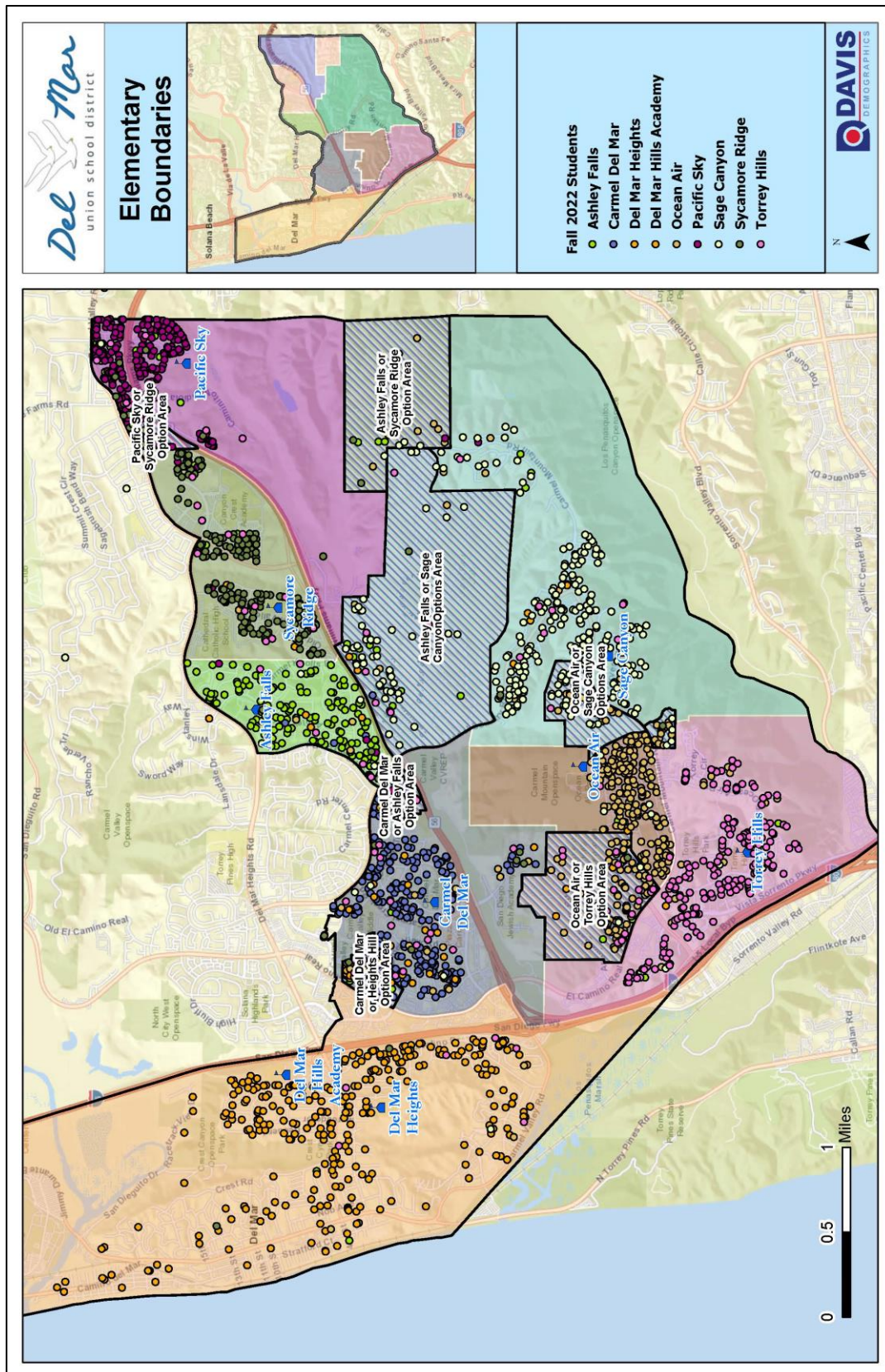

Elementary Resident Net Change

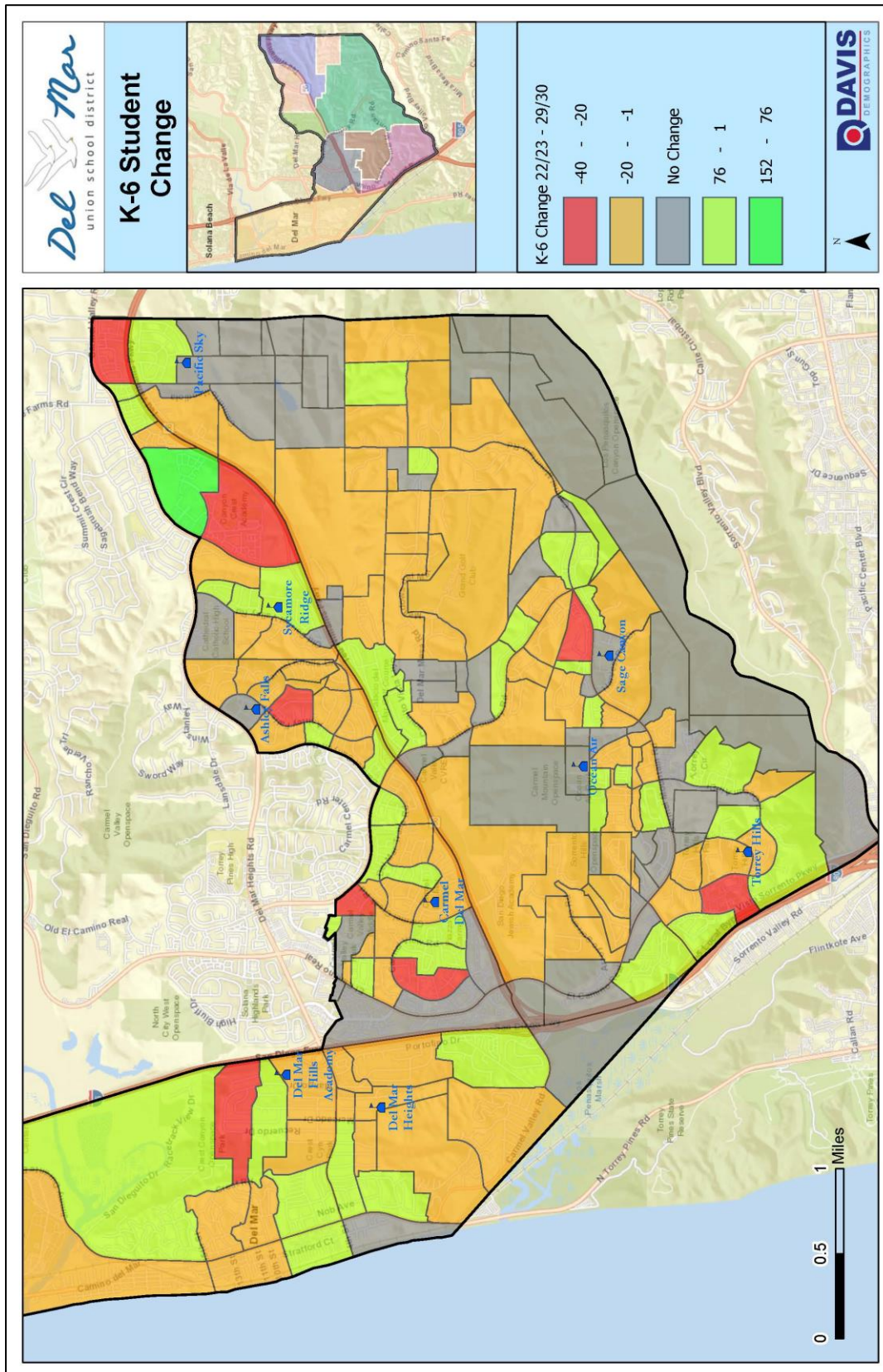

Projections by Residences

*Not factored into the residential projections are the estimated 100 K-6 students that the district expects to re-enroll in fall 2024 due to the reopening of Del Mar Heights ES.

Ashley Falls ES											
Grade	Historic Resident Students			Actual	Forecasted Resident Students						
	SY 2019	SY 2020	SY 2021	SY 2022	SY 2023	SY 2024	SY 2025	SY 2026	SY 2027	SY 2028	SY 2029
K	29	30	26	19	23.0	22.0	20.1	22.0	21.5	21.5	21.5
1	37	28	35	24	19.4	23.4	22.5	20.5	22.5	21.9	21.9
2	34	40	31	36	25.7	20.7	25.1	24.1	22.0	24.1	23.4
3	35	34	42	32	37.1	26.5	21.4	25.8	24.8	22.6	24.8
4	43	33	39	39	32.0	37.1	26.5	21.4	25.8	24.8	22.6
5	37	40	37	38	39.0	32.0	37.1	26.5	21.4	25.8	24.8
6	40	36	35	36	35.7	36.7	30.1	34.9	24.9	20.1	24.3
Actual Resident Students					Forecasted Resident Students						
Total K-6	255	241	245	224	211.9	198.4	182.8	175.2	162.9	160.8	163.3

The Ashley Falls ES/Sage Canyon ES Option area is included in the Sage Canyon ES Resident Projections

The Ashley Falls ES/Sycamore Ridge ES Option area is included in the Sycamore Ridge ES Resident Projections

The Carmel Del Mar ES/Ashley Falls ES Option area is included in the Carmel Del Mar ES Resident Projections

Carmel Del Mar ES											
Grade	Historic Resident Students			Actual	Forecasted Resident Students						
	SY 2019	SY 2020	SY 2021	SY 2022	SY 2023	SY 2024	SY 2025	SY 2026	SY 2027	SY 2028	SY 2029
K	101	105	91	78	94.4	90.5	82.7	90.5	88.1	88.1	88.1
1	110	111	121	94	83.5	101.0	96.8	88.5	96.8	94.3	94.3
2	115	105	109	113	90.2	80.1	96.9	92.9	84.9	92.9	90.5
3	107	111	108	114	114.1	91.1	80.9	97.9	93.9	85.8	93.9
4	112	107	118	105	115.1	115.3	92.1	81.7	98.9	94.8	86.6
5	107	114	115	123	110.3	120.9	121.0	96.7	85.8	103.8	99.5
6	101	108	119	111	121.8	109.1	119.7	119.8	95.7	85.0	102.8
Actual Resident Students					Forecasted Resident Students						
Total K-6	753	761	781	738	729.4	708.0	690.1	668.0	644.1	644.7	655.7

The Carmel Del Mar ES/Heights and Hills ES Option area is included in the Carmel Del Mar ES Resident Projections

The Carmel Del Mar ES/Ashley Falls ES Option area is included in the Carmel Del Mar ES Resident Projections

Del Mar Heights/Hills ES											
Grade	Historic Resident Students			Actual	Forecasted Resident Students						
	SY 2019	SY 2020	SY 2021	SY 2022	SY 2023	SY 2024	SY 2025	SY 2026	SY 2027	SY 2028	SY 2029
K	59	41	65	53	64.1	61.8	57.1	62.7	60.8	60.8	60.8
1	69	56	49	70	56.2	68.3	66.3	61.2	66.5	64.5	64.5
2	72	66	64	64	77.7	62.7	76.6	74.3	68.0	73.8	71.6
3	81	70	67	60	62.7	76.5	62.2	75.8	72.9	66.6	72.4
4	87	73	70	62	56.4	59.3	72.5	59.1	71.2	68.5	62.6
5	79	78	71	76	60.8	55.6	58.8	71.8	57.9	69.8	67.1
6	96	63	77	67	69.2	55.6	51.2	54.1	65.3	52.7	63.5
Actual Resident Students					Forecasted Resident Students						
Total K-6	543	447	463	452	447.1	439.8	444.7	459.0	462.6	456.7	462.5

The Carmel Del Mar ES/Heights and Hills ES Option area is included in the Carmel Del Mar ES Resident Projections

Does not include: Inter-district transfers students and students unable to be address matched.

Projections by Residences

Ocean Air ES											
Grade	Historic Resident Students			Actual SY 2022	Forecasted Resident Students						
	SY 2019	SY 2020	SY 2021		SY 2023	SY 2024	SY 2025	SY 2026	SY 2027	SY 2028	SY 2029
K	50	38	42	44	53.2	51.0	46.6	51.0	49.7	49.7	49.7
1	53	53	46	44	48.4	58.6	56.1	51.3	56.1	54.7	54.7
2	78	51	54	55	46.2	50.8	61.5	59.0	53.9	59.0	57.4
3	61	82	54	61	59.4	49.9	54.9	66.4	63.7	58.2	63.7
4	70	55	88	60	62.8	61.2	51.4	56.5	68.4	65.6	59.9
5	69	67	59	88	60.0	62.8	61.2	51.4	56.5	68.4	65.6
6	74	65	66	58	85.4	58.2	60.9	59.3	49.9	54.8	66.4
Actual Resident Students					Forecasted Resident Students						
Total K-6	455	411	409	410	415.4	392.5	392.6	394.9	398.2	410.4	417.4

The Ocean Air ES/Sage Canyon ES Option area is included in the Sage Canyon ES Resident Projections

The Ocean Air ES/Torrey Hills ES Option area is included in the Ocean Air ES Resident Projections

Pacific Sky ES											
Grade	Historic Resident Students			Actual SY 2022	Forecasted Resident Students						
	SY 2019	SY 2020	SY 2021		SY 2023	SY 2024	SY 2025	SY 2026	SY 2027	SY 2028	SY 2029
K	58	58	45	49	59.3	56.8	51.9	56.8	55.4	55.4	55.4
1	46	58	55	51	48.0	58.1	55.7	50.9	55.7	54.3	54.3
2	38	48	60	61	54.1	50.9	61.6	59.0	54.0	59.0	57.5
3	47	39	46	68	65.3	57.8	54.5	65.9	63.2	57.7	63.2
4	38	47	38	54	69.4	66.6	59.0	55.6	67.2	64.4	58.9
5	51	39	50	45	56.2	72.1	69.2	61.4	57.8	69.9	67.0
6	56	52	43	54	49.1	61.2	78.6	75.5	66.9	63.0	76.2
Actual Resident Students					Forecasted Resident Students						
Total K-6	334	341	337	382	401.4	423.5	430.5	425.1	420.2	423.7	432.5

The Pacific Sky ES/Sycamore Ridge ES Option area is included in the Pacific Sky ES Resident Projections

Sage Canyon ES											
Grade	Historic Resident Students			Actual SY 2022	Forecasted Resident Students						
	SY 2019	SY 2020	SY 2021		SY 2023	SY 2024	SY 2025	SY 2026	SY 2027	SY 2028	SY 2029
K	79	54	54	58	70.2	67.3	61.5	67.3	65.5	65.5	65.5
1	80	83	72	58	66.1	80.0	76.7	70.1	76.7	74.7	74.7
2	95	76	81	67	55.7	63.5	76.8	73.6	67.3	73.6	71.7
3	96	92	89	88	71.0	59.0	67.3	81.4	78.0	71.3	78.0
4	125	92	101	89	88.0	71.0	59.0	67.3	81.4	78.0	71.3
5	113	118	96	98	86.3	85.4	68.9	57.3	65.3	79.0	75.7
6	122	106	117	95	96.0	84.6	83.7	67.5	56.1	64.0	77.4
Actual Resident Students					Forecasted Resident Students						
Total K-6	710	621	610	553	533.3	510.8	493.9	484.5	490.3	506.1	514.3

The Ashley Falls ES/Sage Canyon ES Option area is included in the Sage Canyon ES Resident Projections

The Ocean Air ES/Sage Canyon ES Option area is included in the Sage Canyon ES Resident Projections

Does not include: Inter-district transfers students and students unable to be address matched.

Projections by Residences

Sycamore Ridge ES											
Grade	Historic Resident Students			Actual	Forecasted Resident Students						
	SY 2019	SY 2020	SY 2021	SY 2022	SY 2023	SY 2024	SY 2025	SY 2026	SY 2027	SY 2028	SY 2029
K	53	59	56	36	43.9	43.7	44.3	50.6	50.5	52.2	52.8
1	60	53	68	62	42.9	53.9	57.5	58.2	63.5	63.3	64.0
2	54	63	64	74	68.0	48.7	64.3	68.2	67.0	72.8	71.3
3	72	51	77	66	84.8	79.5	61.3	78.9	81.4	80.0	85.3
4	75	73	59	86	67.7	88.3	86.2	67.6	83.8	86.3	83.7
5	85	78	84	65	100.2	80.6	108.2	105.8	82.1	101.0	102.5
6	89	81	85	79	64.7	100.9	84.8	112.1	108.0	84.5	102.0
Actual Resident Students					Forecasted Resident Students						
Total K-6	488	458	493	468	472.2	495.6	506.6	541.4	536.3	540.1	561.6

The Ashley Falls ES/Sycamore Ridge ES Option area is included in the Sycamore Ridge ES Resident Projections

The Pacific Sky ES/Sycamore Ridge ES Option area is included in the Pacific Sky ES Resident Projections

Torrey Hills ES											
Grade	Historic Resident Students			Actual	Forecasted Resident Students						
	SY 2019	SY 2020	SY 2021	SY 2022	SY 2023	SY 2024	SY 2025	SY 2026	SY 2027	SY 2028	SY 2029
K	75	65	52	55	66.6	63.8	58.3	63.8	62.1	62.1	62.1
1	71	73	60	64	56.7	68.5	65.7	60.0	65.7	64.0	64.0
2	76	66	83	60	65.3	57.8	69.9	67.0	61.2	67.0	65.3
3	84	78	67	83	60.6	65.9	58.4	70.6	67.7	61.9	67.7
4	77	73	78	63	77.2	56.4	61.3	54.3	65.7	63.0	57.5
5	71	73	75	80	63.0	77.2	56.4	61.3	54.3	65.7	63.0
6	76	71	66	74	76.8	60.5	74.1	54.1	58.9	52.1	63.0
Actual Resident Students					Forecasted Resident Students						
Total K-6	530	499	481	479	466.2	450.1	444.1	431.1	435.6	435.8	442.6

The Ocean Air ES/Torrey Hills ES Option area is included in the Ocean Air ES Resident Projections

Does not include: Inter-district transfers students and students unable to be address matched

APPENDIX A - NORTH CITY WEST PROJECTIONS BY RESIDENCE

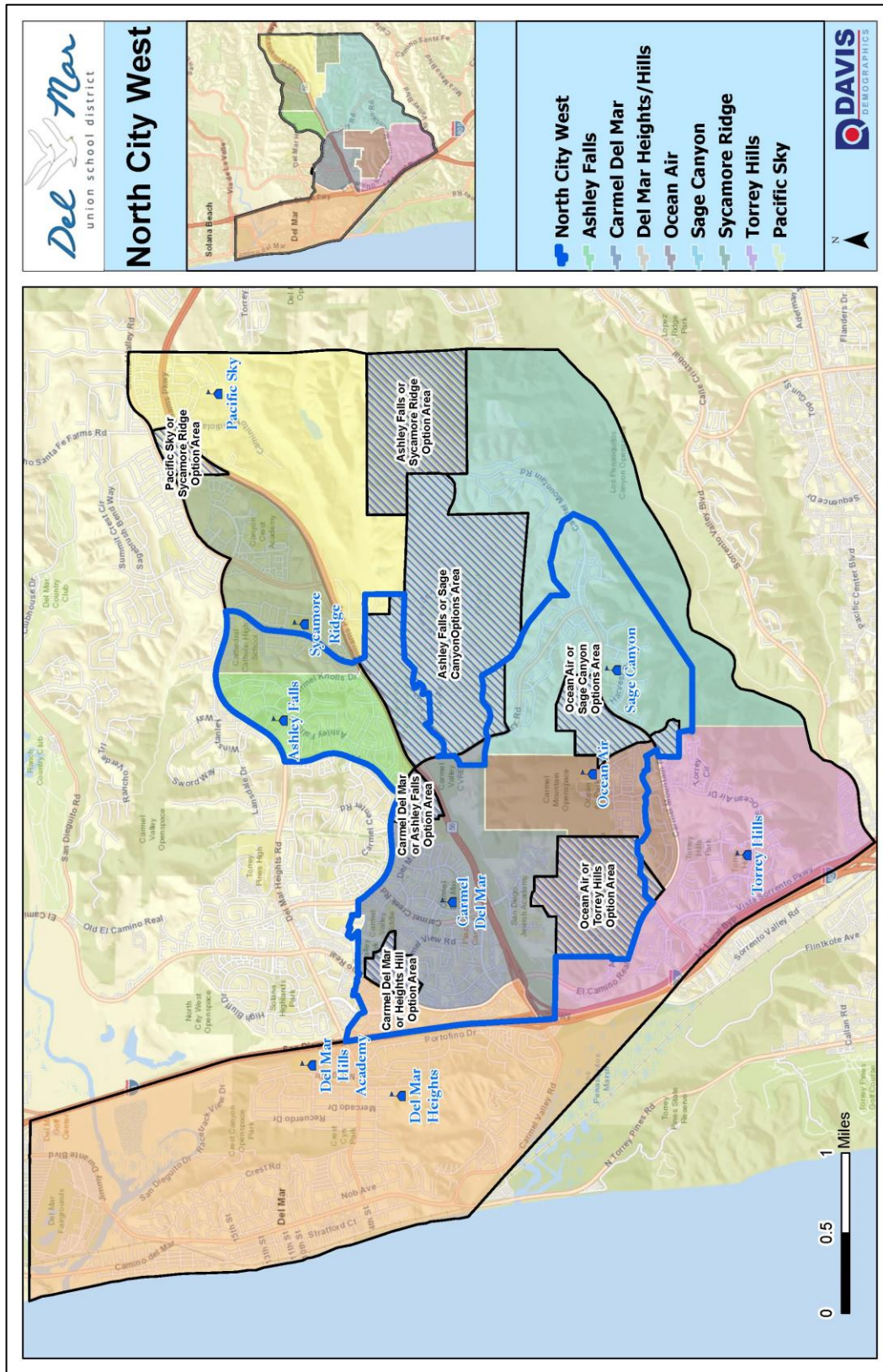

North City West Projection by Residence

North City West											
Grade	Historic Resident Students			Actual	Forecasted Resident Students						
	SY 2019	SY 2020	SY 2021	SY 2022	SY 2023	SY 2024	SY 2025	SY 2026	SY 2027	SY 2028	SY 2029
K	240	240	201	183	221.4	212.3	194.0	212.3	206.8	206.8	206.8
1	289	261	263	212	199.8	241.7	231.7	211.7	231.7	225.7	225.7
2	268	287	256	261	210.5	197.4	238.9	229.0	209.3	229.0	223.1
3	326	282	276	273	271.4	219.5	205.7	248.9	238.6	218.0	238.6
4	310	332	313	273	275.5	274.1	221.8	207.7	251.4	241.0	220.2
5	309	300	288	309	276.9	280.3	279.2	227.4	210.7	255.0	244.4
6	375	305	318	282	302.0	270.6	274.2	273.0	222.6	206.2	249.5
Actual Resident Students					Forecasted Resident Students						
Total K-6	2,117	2,007	1,915	1,793	1,757.5	1,695.9	1,645.5	1,610.0	1,571.1	1,581.7	1,608.3

Does not include: Inter-district transfers students and students unable to be address matched.

APPENDIX B – CAPTURE RATE ANALYSIS**Student Capture Rate Analysis**

Estimated student capture rates are used to give the district a rough estimate of the school-age population of each attendance area compared to the number of Del Mar Union School District students residing there. The school-age population is derived from overlaying Del Mar Union SD attendance areas onto ESRI's estimated population by census block data.

Student Capture Rate by School Attendance Area K-6				
Attendance Area	ESRI 2022 Estimated Grade K-6 (Age 5-11) Population¹	2022/23 K-6 Students Enrolled in DMUSD²	% Population	Potential Students
Ashley Falls ES	352	229	65%	123
Carmel Del Mar ES	875	740	85%	135
Del Mar Heights/Hills	632	456	72%	176
Ocean Air ES	646	416	64%	230
Pacific Sky	454	388	85%	66
Sage Canyon ES	960	566	59%	394
Sycamore Ridge ES	625	479	77%	146
Torrey Hills ES	603	488	81%	115
Del Mar Union S.D.	5,147	3,762	73%	1,385

1. Environmental Systems Research Institute (ESRI) 3rd party demographic firm's estimated population.

2. Students residing in DMUSD and enrolled in a DMUSD school. Including Special Education Students

3. Does not include DMUSD students residing out of the district boundaries

APPENDIX C – ENROLLMENT PROJECTIONS**Projections by Enrollment****Two-Year Enrollment Projections**

Mid-term to long-term facilities planning is always best when it is based upon the resident location of future student populations, rather than the enrollment at the individual schools. However, a two-year projected enrollment can be used to assist with estimating staffing and budget requirements over the short term.

Methodology for Schools with Attendance Boundaries

Calculating an enrollment projection for schools with attendance boundaries is different from calculating it for a school without attendance boundaries. For schools with attendance boundaries, the two-year projected enrollment is calculated using a combination of future resident population and historic transfer patterns for each school.

Like the cohort survival factors in the residence projections, a cohort is derived by averaging four years of past transfer patterns. The cohort is calculated for both transfers into and out of each school for each grade between 1 and 6 that the school serves. This cohort is then applied to the current transfer by grade of the base year students to come up with estimated in and estimated out transfers for the future years. To estimate the transfers in and transfers out for the lowest grade served at each school, an average is taken of the last four years of transfers. Finally, projected enrollment by grade for each school is calculated by taking the projected resident population and adding the estimated transfers in and transfers out. Due to the opening of Pacific Sky in the 22/23 school year, Davis Demographics used only current year transfer patterns for enrollment projections.

Methodology for Schools without Attendance Boundaries

To calculate an enrollment projection for schools without attendance boundaries, a different method of calculation is used. Transfers in and transfers out for the lowest grade served at each school are estimated by taking an average of the last four years of transfers. Each subsequent grade is calculated using the non-weighted cohort survival method and applied to the current year's enrollment. Due to the opening of Pacific Sky in the 22/23 school year, Davis Demographics used only current year transfer patterns for enrollment projections.

Here is a school's enrollment projection report. The numbers were calculated using sample data.

Adams ES (sample report for a *boundary school* and 3 years of historical data)

Grade	22/23 Current Residence	23/24 Projected Residence	24/25 Projected Residence	Estimated In	Estimated Out	22/23 Current Enrollment	23/24 Projected Enrollment	24/25 Projected Enrollment
K	84	84	84	16	-20	80	80	80
1	77	84	84	17	-27	68	74	74
2	74	77	84	20	-17	77	80	87
3	93	74	77	22	-25	89	71	74
4	92	93	74	12	-23	80	82	63
5	72	92	93	16	-21	67	87	88
6	74	72	92	20	-24	70	68	88
K-6	556	576	588	123	-157	531	542	554
		A	B	C	D	E	F	G

A and B - Projected Residence - Projected residence by grade for each school:

Projected residence is taken from a 5, 7, or 10 year projection which is calculated using the SchoolSite Projections tool.

C - Estimated Transfers In:

Estimated transfers in is based on a cohort derived from four years of historical transfer data.

D - Estimated Transfers Out:

Estimated transfers out is based on a cohort derived from four years of historical transfer data.

E - Actual Enrollment - Actual enrollment by grade for each school:

Enrollment by grade can be derived by selecting all students attending each school and summarizing by grade.

F - SchYr Projected Enrollment - Projected enrollment by grade for each school for the first year of projection:

Calculated using projected residence by grade and adding the transfers in and transfers out. $F=A+C+D$

G - SchYr Projected Enrollment - Projected enrollment by grade for each school for the second year of projection:

Calculated by using projected residence by grade and adding the transfers in and transfers out. $G=B+C+D$

Ashley Falls															
	19/20	20/21	21/22	22/23	23/24	24/25	Estimated	Estimated	19/20	20/21	21/22	22/23	23/24	24/25	
GRD	HistRes	HistRes	HistRes	CurrRes	FutrRes	FutrRes	In	Out	HistEnr	HistEnr	HistEnr	CurrEnr	FutrEnr	FutrEnr	
GK	29	30	26	19	23.0	22.0	21	-1	70	77	83	39	43	42	
G1	37	28	35	24	19.4	23.4	33	-1	66	78	94	56	51	55	
G2	34	40	31	36	25.7	20.7	30	-2	63	68	79	64	54	49	
G3	35	34	42	32	37.1	26.5	10	-2	79	63	69	40	45	35	
G4	43	33	39	39	32.0	37.1	17	-6	78	76	60	50	43	48	
G5	37	40	37	38	39.0	32.0	16	-10	75	72	79	44	45	38	
G6	40	36	35	36	35.7	36.7	19	-2	83	73	67	53	53	54	
K-6	255	241	245	224	211.9	198.4	146	-24	514	507	531	346	334	320	

Carmel Del Mar															
	19/20	20/21	21/22	22/23	23/24	24/25	Estimated	Estimated	19/20	20/21	21/22	22/23	23/24	24/25	
GRD	HistRes	HistRes	HistRes	CurrRes	FutrRes	FutrRes	In	Out	HistEnr	HistEnr	HistEnr	CurrEnr	FutrEnr	FutrEnr	
GK	101	105	91	78	94.4	90.5	45	-78	86	89	68	45	61	58	
G1	110	111	121	94	83.5	101.0	72	-94	92	99	84	72	62	79	
G2	115	105	109	113	90.2	80.1	87	-113	74	96	92	87	64	54	
G3	107	111	108	114	114.1	91.1	87	-114	78	81	99	87	87	64	
G4	112	107	118	105	115.1	115.3	97	-105	76	85	87	97	107	107	
G5	107	114	115	123	110.3	120.9	94	-123	76	83	84	94	81	92	
G6	101	108	119	111	121.8	109.1	75	-111	83	82	92	75	86	73	
K-6	753	761	781	738	729.4	708.0	557	-738	565	615	606	557	548	527	

Del Mar Heights**															
	19/20	20/21	21/22	22/23	23/24	24/25	Estimated	Estimated	19/20	20/21	21/22	22/23	23/24	24/25	
GRD	HistRes	HistRes	HistRes	CurrRes	FutrRes	FutrRes	In	Out	HistEnr	HistEnr	HistEnr	CurrEnr	FutrEnr	FutrEnr	
GK	59	41	65	53	64.1	61.8	32	-53	48	26	44	32	43	41	
G1	69	56	49	70	56.2	68.3	41	-70	64	50	37	41	27	39	
G2	72	66	64	64	77.7	62.7	40	-64	65	55	51	40	54	39	
G3	81	70	67	60	62.7	76.5	48	-60	68	58	52	48	51	65	
G4	87	73	70	62	56.4	59.3	45	-62	69	57	51	45	39	42	
G5	79	78	71	76	60.8	55.6	50	-76	62	56	58	50	35	30	
G6	96	63	77	67	69.2	55.6	55	-67	82	51	50	55	57	44	
K-6	543	447	463	452	447.1	439.8	311	-452	458	353	343	311	306	299	

** The Del Mar Heights Elementary School closed for modernization at the end of the 19/20 school year. The school is set to reopen for the 24/25 school year

**Average attendance at the school site is expected to return to 450 K-6 students

Del Mar Heights*															
	19/20	20/21	21/22	22/23	23/24	24/25	Estimated	Estimated	19/20	20/21	21/22	22/23	23/24	24/25	
GRD	HistRes	HistRes	HistRes	CurrRes	FutrRes	FutrRes	In	Out	HistEnr	HistEnr	HistEnr	CurrEnr	FutrEnr	FutrEnr	
GK	59	41	65	53	59.1	56.7	6	-27	48	26	44	32	38	36	
G1	69	56	49	70	56.2	63.1	8	-37	64	50	37	41	27	72	
G2	72	66	64	64	77.7	62.7	13	-37	65	55	51	40	54	68	
G3	81	70	67	60	62.7	76.5	14	-26	68	58	52	48	51	70	
G4	87	73	70	62	56.4	59.3	12	-29	69	57	51	45	39	68	
G5	79	78	71	76	60.8	55.6	15	-41	62	56	58	50	35	75	
G6	96	63	77	67	69.2	55.6	15	-27	82	51	50	55	57	75	
K-6	543	447	463	452	442.1	429.5	83	-224	458	353	343	311	301	462	

*24/25 enrollment was adjusted to account for students returning to the school after it reopens.

Ocean Air															
	19/20	20/21	21/22	22/23	23/24	24/25	Estimated	Estimated	19/20	20/21	21/22	22/23	23/24	24/25	
GRD	HistRes	HistRes	HistRes	CurrRes	FutrRes	FutrRes	In	Out	HistEnr	HistEnr	HistEnr	CurrEnr	FutrEnr	FutrEnr	
GK	50	38	42	44	53.2	51.0	16	-2	68	56	52	58	67	65	
G1	53	53	46	44	48.4	58.6	14	-7	66	78	66	51	55	66	
G2	78	51	54	55	46.2	50.8	17	-7	105	65	73	65	56	61	
G3	61	82	54	61	59.4	49.9	27	-8	84	105	69	80	78	69	
G4	70	55	88	60	62.8	61.2	20	-6	95	76	110	74	77	75	
G5	69	67	59	88	60.0	62.8	35	-11	95	97	80	112	84	87	
G6	74	65	66	58	85.4	58.2	24	-9	100	89	92	73	100	73	
K-6	455	411	409	410	415.4	392.5	153	-50	613	566	542	513	518	496	

Pacific Sky															
	19/20	20/21	21/22	22/23	23/24	24/25	Estimated	Estimated	19/20	20/21	21/22	22/23	23/24	24/25	
GRD	HistRes	HistRes	HistRes	CurrRes	FutrRes	FutrRes	In	Out	HistEnr	HistEnr	HistEnr	CurrEnr	FutrEnr	FutrEnr	
GK	58	58	45	49	59.3	56.8	2	-5	0	0	0	46	56	54	
G1	46	58	55	51	48.0	58.1	2	-9	0	0	0	44	41	51	
G2	38	48	60	61	54.1	50.9	3	-12	0	0	0	52	45	42	
G3	47	39	46	68	65.3	57.8	6	-6	0	0	0	68	65	58	
G4	38	47	38	54	69.4	66.6	8	-12	0	0	0	50	65	63	
G5	51	39	50	45	56.2	72.1	8	-7	0	0	0	46	57	73	
G6	56	52	43	54	49.1	61.2	4	-18	0	0	0	40	35	47	
K-6	334	341	337	382	401.4	423.5	33	-69	0	0	0	346	365	388	

Sage Canyon															
	19/20	20/21	21/22	22/23	23/24	24/25	Estimated	Estimated	19/20	20/21	21/22	22/23	23/24	24/25	
GRD	HistRes	HistRes	HistRes	CurrRes	FutrRes	FutrRes	In	Out	HistEnr	HistEnr	HistEnr	CurrEnr	FutrEnr	FutrEnr	
GK	79	54	54	58	70.2	67.3	4	-12	72	45	47	50	62	59	
G1	80	83	72	58	66.1	80.0	6	-12	72	74	63	52	60	74	
G2	95	76	81	67	55.7	63.5	5	-13	83	74	82	59	48	56	
G3	96	92	89	88	71.0	59.0	15	-16	87	85	84	87	70	58	
G4	125	92	101	89	88.0	71.0	4	-18	114	83	94	75	74	57	
G5	113	118	96	98	86.3	85.4	16	-23	89	110	89	91	79	78	
G6	122	106	117	95	96.0	84.6	12	-18	107	83	115	89	90	79	
K-6	710	621	610	553	533.3	510.8	62	-112	624	554	574	503	483	461	

Sycamore Ridge															
	19/20	20/21	21/22	22/23	23/24	24/25	Estimated	Estimated	19/20	20/21	21/22	22/23	23/24	24/25	
GRD	HistRes	HistRes	HistRes	CurrRes	FutrRes	FutrRes	In	Out	HistEnr	HistEnr	HistEnr	CurrEnr	FutrEnr	FutrEnr	
GK	53	59	56	36	43.9	43.7	8	-6	74	67	60	38	46	46	
G1	60	53	68	62	42.9	53.9	4	-14	77	63	75	52	33	44	
G2	54	63	64	74	68.0	48.7	6	-12	65	73	74	68	62	43	
G3	72	51	77	66	84.8	79.5	4	-11	79	61	85	59	78	73	
G4	75	73	59	86	67.7	88.3	7	-17	86	84	71	76	58	78	
G5	85	78	84	65	100.2	80.6	5	-19	109	85	95	51	86	67	
G6	89	81	85	79	64.7	100.9	20	-15	86	104	88	84	70	106	
K-6	488	458	493	468	472.2	495.6	54	-94	576	537	548	428	432	456	

Torrey Hills															
	19/20	20/21	21/22	22/23	23/24	24/25	Estimated	Estimated	19/20	20/21	21/22	22/23	23/24	24/25	
GRD	HistRes	HistRes	HistRes	CurrRes	FutrRes	FutrRes	In	Out	HistEnr	HistEnr	HistEnr	CurrEnr	FutrEnr	FutrEnr	
GK	75	65	52	55	66.6	63.8	2	-4	63	59	46	53	65	62	
G1	71	73	60	64	56.7	68.5	2	-6	70	62	53	60	53	65	
G2	76	66	83	60	65.3	57.8	5	-7	76	65	71	58	63	56	
G3	84	78	67	83	60.6	65.9	7	-14	77	78	66	76	54	59	
G4	77	73	78	63	77.2	56.4	5	-6	71	70	80	62	76	55	
G5	71	73	75	80	63.0	77.2	11	-11	72	64	71	80	63	77	
G6	76	71	66	74	76.8	60.5	12	-14	85	69	60	72	75	59	
K-6	530	499	481	479	466.2	450.1	44	-62	514	467	447	461	448	432	

PK students not included in enrollment projections:

Total enrollment:

72.0	72	72
533.0	520	504

Del Mar Hills Academy							
	19/20	20/21	21/22	2019-2023	22/23	23/24	24/25
GRD	Enrolmnt	Enrolmnt	Enrolmnt	Cohort%	CurrEnr	FutureEnr	FutureEnr
GK	32	44	41	-----	38	39	39
G1	28	23	46	1.1	47	44	44
G2	42	27	36	1.0	44	45	42
G3	41	41	33	1.1	38	46	47
G4	44	36	48	1.0	34	39	48
G5	38	47	38	1.1	52	37	42
G6	39	39	50	0.9	35	48	34
K-6	264	257	292	-----	288	298	297

APPENDIX D – STUDY AREA PROJECTIONS

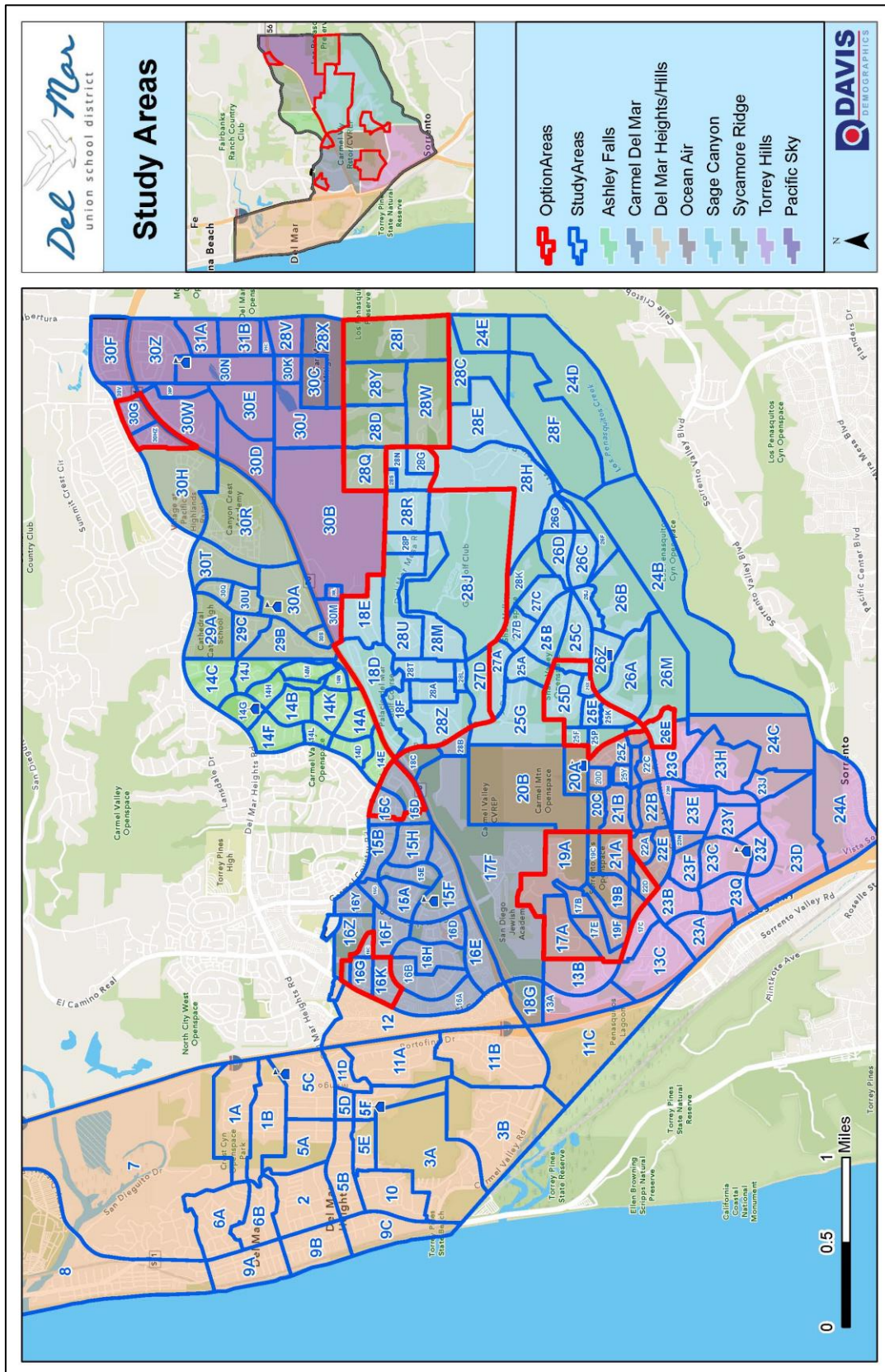

Study Area	1A							
Forecast Date	10/5/2022							
	CURRENT	FORECASTED RESIDENT STUDENTS						
	2022	2023	2024	2025	2026	2027	2028	2029
K	1.0	1.2	1.2	1.1	1.2	1.1	1.1	1.1
1	6.0	1.1	1.3	1.2	1.1	1.2	1.2	1.2
2	1.0	6.7	1.2	1.4	1.4	1.2	1.4	1.3
3	6.0	1.0	6.5	1.2	1.4	1.3	1.2	1.3
4	6.0	5.6	0.9	6.1	1.1	1.3	1.3	1.1
5	5.0	5.9	5.5	0.9	6.0	1.1	1.3	1.2
6	8.0	4.6	5.4	5.0	0.8	5.5	1.0	1.2
K-6	33.0	26.1	22.0	16.9	13.0	12.7	8.5	8.4

Study Area	1B							
Forecast Date	10/5/2022							
	CURRENT	FORECASTED RESIDENT STUDENTS						
	2022	2023	2024	2025	2026	2027	2028	2029
K	5.0	6.1	5.8	5.3	5.8	5.6	5.6	5.6
1	4.0	5.3	6.4	6.1	5.6	6.1	6.0	6.0
2	8.0	4.4	5.9	7.1	6.8	6.2	6.8	6.6
3	4.0	7.8	4.4	5.8	7.0	6.7	6.1	6.7
4	4.0	3.8	7.4	4.1	5.4	6.6	6.3	5.7
5	5.0	3.9	3.7	7.2	4.0	5.3	6.4	6.2
6	4.0	4.6	3.6	3.4	6.6	3.6	4.8	5.8
K-6	34.0	35.9	37.2	39.0	41.2	40.1	42.0	42.6

Study Area	2							
Forecast Date	10/5/2022							
	CURRENT	FORECASTED RESIDENT STUDENTS						
	2022	2023	2024	2025	2026	2027	2028	2029
K	4.0	4.8	4.6	4.2	4.6	4.5	4.5	4.5
1	5.0	4.2	5.1	4.9	4.5	4.9	4.8	4.8
2	3.0	5.6	4.7	5.7	5.5	5.0	5.5	5.3
3	1.0	2.9	5.4	4.6	5.6	5.4	4.9	5.4
4	3.0	0.9	2.8	5.1	4.3	5.2	5.0	4.6
5	2.0	2.9	0.9	2.7	5.0	4.2	5.1	4.9
6	1.0	1.8	2.7	0.8	2.5	4.6	3.9	4.7
K-6	19.0	23.1	26.2	28.0	32.0	33.8	33.7	34.2

Study Area	3A							
Forecast Date	10/5/2022							
	CURRENT	FORECASTED RESIDENT STUDENTS						
	2022	2023	2024	2025	2026	2027	2028	2029
K	0.0	0.0	0.0	0.0	0.0	0.0	0.0	0.0
1	1.0	0.0	0.0	0.0	0.0	0.0	0.0	0.0
2	0.0	1.1	0.0	0.0	0.0	0.0	0.0	0.0
3	0.0	0.0	1.1	0.0	0.0	0.0	0.0	0.0
4	2.0	0.0	0.0	1.0	0.0	0.0	0.0	0.0
5	1.0	2.0	0.0	0.0	1.0	0.0	0.0	0.0
6	0.0	0.9	1.8	0.0	0.0	0.9	0.0	0.0
K-6	4.0	4.0	2.9	1.0	1.0	0.9	0.0	0.0

Study Area	3B							
Forecast Date	10/5/2022							
	CURRENT	FORECASTED RESIDENT STUDENTS						
	2022	2023	2024	2025	2026	2027	2028	2029
K	3.0	3.6	3.5	3.2	3.5	3.4	3.4	3.4
1	5.0	3.2	3.8	3.7	3.4	3.7	3.6	3.6
2	7.0	5.6	3.5	4.3	4.1	3.7	4.1	4.0
3	4.0	6.9	5.4	3.5	4.2	4.0	3.7	4.0
4	4.0	3.8	6.4	5.1	3.3	3.9	3.8	3.4
5	6.0	3.9	3.7	6.3	5.0	3.2	3.9	3.7
6	6.0	5.5	3.6	3.4	5.8	4.6	2.9	3.5
K-6	35.0	32.5	29.9	29.5	29.3	26.5	25.4	25.6

Study Area	5A							
Forecast Date	10/5/2022							
	CURRENT	FORECASTED RESIDENT STUDENTS						
	2022	2023	2024	2025	2026	2027	2028	2029
K	1.0	1.2	1.2	1.1	1.2	1.1	1.1	1.1
1	5.0	1.1	1.3	1.2	1.1	1.2	1.2	1.2
2	3.0	5.6	1.2	1.4	1.4	1.2	1.4	1.3
3	1.0	2.9	5.4	1.2	1.4	1.3	1.2	1.3
4	2.0	0.9	2.8	5.1	1.1	1.3	1.3	1.1
5	6.0	2.0	0.9	2.7	5.0	1.1	1.3	1.2
6	4.0	5.5	1.8	0.8	2.5	4.6	1.0	1.2
K-6	22.0	19.2	14.6	13.5	13.7	11.8	8.5	8.4

Study Area	5B							
Forecast Date	10/5/2022							
	CURRENT	FORECASTED RESIDENT STUDENTS						
	2022	2023	2024	2025	2026	2027	2028	2029
K	8.0	9.7	9.3	8.5	9.3	9.0	9.0	9.0
1	1.0	8.5	10.3	9.8	9.0	9.8	9.6	9.6
2	4.0	1.1	9.4	11.4	10.9	10.0	10.9	10.6
3	3.0	3.9	1.1	9.2	11.2	10.7	9.8	10.7
4	4.0	2.8	3.7	1.0	8.7	10.5	10.1	9.2
5	3.0	3.9	2.8	3.6	1.0	8.5	10.3	9.9
6	7.0	2.7	3.6	2.5	3.3	0.9	7.7	9.4
K-6	30.0	32.6	40.2	46.0	53.4	59.4	67.4	68.4

Study Area	5C							
Forecast Date	10/5/2022							
	CURRENT	FORECASTED RESIDENT STUDENTS						
	2022	2023	2024	2025	2026	2027	2028	2029
K	4.0	4.8	4.6	4.2	4.6	4.5	4.5	4.5
1	6.0	4.2	5.1	4.9	4.5	4.9	4.8	4.8
2	3.0	6.7	4.7	5.7	5.5	5.0	5.5	5.3
3	6.0	2.9	6.5	4.6	5.6	5.4	4.9	5.4
4	5.0	5.6	2.8	6.1	4.3	5.2	5.0	4.6
5	8.0	4.9	5.5	2.7	6.0	4.2	5.1	4.9
6	9.0	7.3	4.5	5.0	2.5	5.5	3.9	4.7
K-6	41.0	36.4	33.7	33.2	33.0	34.7	33.7	34.2

Study Area	5D							
Forecast Date	10/5/2022							
	CURRENT	FORECASTED RESIDENT STUDENTS						
	2022	2023	2024	2025	2026	2027	2028	2029
K	1.0	1.2	1.2	1.1	1.2	1.1	1.1	1.1
1	4.0	1.1	1.3	1.2	1.1	1.2	1.2	1.2
2	2.0	4.4	1.2	1.4	1.4	1.2	1.4	1.3
3	2.0	2.0	4.4	1.2	1.4	1.3	1.2	1.3
4	3.0	1.9	1.8	4.1	1.1	1.3	1.3	1.1
5	1.0	2.9	1.8	1.8	4.0	1.1	1.3	1.2
6	1.0	0.9	2.7	1.7	1.6	3.6	1.0	1.2
K-6	14.0	14.4	14.4	12.5	11.8	10.8	8.5	8.4

Study Area	5E							
Forecast Date	10/5/2022							
	CURRENT	FORECASTED RESIDENT STUDENTS						
	2022	2023	2024	2025	2026	2027	2028	2029
K	0.0	0.0	0.0	0.0	0.0	0.0	0.0	0.0
1	0.0	0.0	0.0	0.0	0.0	0.0	0.0	0.0
2	1.0	0.0	0.0	0.0	0.0	0.0	0.0	0.0
3	0.0	1.0	0.0	0.0	0.0	0.0	0.0	0.0
4	0.0	0.0	0.9	0.0	0.0	0.0	0.0	0.0
5	2.0	0.0	0.0	0.9	0.0	0.0	0.0	0.0
6	0.0	1.8	0.0	0.0	0.8	0.0	0.0	0.0
K-6	3.0	2.8	0.9	0.9	0.8	0.0	0.0	0.0

Study Area	5F							
Forecast Date	10/5/2022							
	CURRENT	FORECASTED RESIDENT STUDENTS						
	2022	2023	2024	2025	2026	2027	2028	2029
K	0.0	0.0	0.0	0.0	0.0	0.0	0.0	0.0
1	1.0	0.0	0.0	0.0	0.0	0.0	0.0	0.0
2	0.0	1.1	0.0	0.0	0.0	0.0	0.0	0.0
3	4.0	0.0	1.1	0.0	0.0	0.0	0.0	0.0
4	0.0	3.8	0.0	1.0	0.0	0.0	0.0	0.0
5	2.0	0.0	3.7	0.0	1.0	0.0	0.0	0.0
6	3.0	1.8	0.0	3.4	0.0	0.9	0.0	0.0
K-6	10.0	6.7	4.8	4.4	1.0	0.9	0.0	0.0

Study Area	6A							
Forecast Date	10/5/2022							
	CURRENT	FORECASTED RESIDENT STUDENTS						
	2022	2023	2024	2025	2026	2027	2028	2029
K	1.0	1.2	1.2	1.1	1.2	1.1	1.1	1.1
1	7.0	1.1	1.3	1.2	1.1	1.2	1.2	1.2
2	1.0	7.8	1.2	1.4	1.4	1.2	1.4	1.3
3	0.0	1.0	7.6	1.2	1.4	1.3	1.2	1.3
4	0.0	0.0	0.9	7.2	1.1	1.3	1.3	1.1
5	0.0	0.0	0.0	0.9	7.0	1.1	1.3	1.2
6	1.0	0.0	0.0	0.0	0.8	6.4	1.0	1.2
K-6	10.0	11.1	12.2	13.0	14.0	13.6	8.5	8.4

Study Area	6B							
Forecast Date	10/5/2022							
	CURRENT	FORECASTED RESIDENT STUDENTS						
	2022	2023	2024	2025	2026	2027	2028	2029
K	0.0	0.0	0.3	0.2	0.2	0.2	0.2	0.2
1	0.0	0.0	0.4	0.4	0.2	0.2	0.2	0.2
2	0.0	0.0	0.4	0.4	0.4	0.2	0.2	0.2
3	0.0	0.0	0.3	0.4	0.4	0.4	0.2	0.2
4	3.0	0.0	0.3	0.3	0.4	0.4	0.4	0.2
5	2.0	2.9	0.3	0.3	0.3	0.3	0.4	0.4
6	0.0	1.8	3.0	0.3	0.3	0.3	0.3	0.3
K-6	5.0	4.7	5.0	2.3	2.2	2.0	1.9	1.7

Study Area	7							
Forecast Date	10/5/2022							
	CURRENT	FORECASTED RESIDENT STUDENTS						
	2022	2023	2024	2025	2026	2027	2028	2029
K	2.0	2.4	2.3	2.8	3.4	3.0	3.0	3.0
1	2.0	2.1	2.6	3.2	3.7	3.6	3.2	3.2
2	0.0	2.2	2.4	3.6	4.3	4.1	4.0	3.5
3	3.0	0.0	2.2	3.0	4.2	4.2	4.1	3.9
4	2.0	2.8	0.0	2.7	3.5	4.0	4.0	3.8
5	3.0	2.0	2.8	0.7	3.3	3.4	3.9	3.9
6	1.0	2.7	1.8	3.1	1.3	3.0	3.1	3.6
K-6	13.0	14.2	14.1	19.1	23.7	25.3	25.3	24.9

Study Area	8							
Forecast Date	10/5/2022							
	CURRENT	FORECASTED RESIDENT STUDENTS						
	2022	2023	2024	2025	2026	2027	2028	2029
K	1.0	1.2	1.2	1.1	1.2	1.1	1.1	1.1
1	0.0	1.1	1.3	1.2	1.1	1.2	1.2	1.2
2	1.0	0.0	1.2	1.4	1.4	1.2	1.4	1.3
3	3.0	1.0	0.0	1.2	1.4	1.3	1.2	1.3
4	1.0	2.8	0.9	0.0	1.1	1.3	1.3	1.1
5	7.0	1.0	2.8	0.9	0.0	1.1	1.3	1.2
6	3.0	6.4	0.9	2.5	0.8	0.0	1.0	1.2
K-6	16.0	13.5	8.3	8.3	7.0	7.2	8.5	8.4

Study Area	9A								
Forecast Date	10/5/2022								
	CURRENT	FORECASTED RESIDENT STUDENTS							
	2022	2023	2024	2025	2026	2027	2028	2029	
K	0.0	0.0	0.0	0.0	0.0	0.0	0.0	0.0	0.0
1	0.0	0.0	0.0	0.0	0.0	0.0	0.0	0.0	0.0
2	0.0	0.0	0.0	0.0	0.0	0.0	0.0	0.0	0.0
3	1.0	0.0	0.0	0.0	0.0	0.0	0.0	0.0	0.0
4	1.0	0.9	0.0	0.0	0.0	0.0	0.0	0.0	0.0
5	0.0	1.0	0.9	0.0	0.0	0.0	0.0	0.0	0.0
6	0.0	0.0	0.9	0.8	0.0	0.0	0.0	0.0	0.0
K-6	2.0	1.9	1.8	0.8	0.0	0.0	0.0	0.0	0.0

Study Area	9B							
Forecast Date	10/5/2022							
	CURRENT	FORECASTED RESIDENT STUDENTS						
	2022	2023	2024	2025	2026	2027	2028	2029
K	2.0	2.4	2.3	2.1	2.3	2.3	2.3	2.3
1	1.0	2.1	2.6	2.5	2.2	2.5	2.4	2.4
2	3.0	1.1	2.4	2.8	2.7	2.5	2.7	2.7
3	1.0	2.9	1.1	2.3	2.8	2.7	2.4	2.7
4	3.0	0.9	2.8	1.0	2.2	2.6	2.5	2.3
5	0.0	2.9	0.9	2.7	1.0	2.1	2.6	2.5
6	2.0	0.0	2.7	0.8	2.5	0.9	1.9	2.3
K-6	12.0	12.3	14.8	14.2	15.7	15.6	16.8	17.2

Study Area	9C							
Forecast Date	10/5/2022							
	CURRENT	FORECASTED RESIDENT STUDENTS						
	2022	2023	2024	2025	2026	2027	2028	2029
K	1.0	1.2	1.2	1.1	1.2	1.1	1.1	1.1
1	0.0	1.1	1.3	1.2	1.1	1.2	1.2	1.2
2	3.0	0.0	1.2	1.4	1.4	1.2	1.4	1.3
3	1.0	2.9	0.0	1.2	1.4	1.3	1.2	1.3
4	1.0	0.9	2.8	0.0	1.1	1.3	1.3	1.1
5	1.0	1.0	0.9	2.7	0.0	1.1	1.3	1.2
6	0.0	0.9	0.9	0.8	2.5	0.0	1.0	1.2
K-6	7.0	8.0	8.3	8.4	8.7	7.2	8.5	8.4

Study Area	10							
Forecast Date	10/5/2022							
	CURRENT	FORECASTED RESIDENT STUDENTS						
	2022	2023	2024	2025	2026	2027	2028	2029
K	3.0	3.6	3.5	3.2	3.5	3.4	3.4	3.4
1	1.0	3.2	3.8	3.7	3.4	3.7	3.6	3.6
2	2.0	1.1	3.5	4.3	4.1	3.7	4.1	4.0
3	1.0	2.0	1.1	3.5	4.2	4.0	3.7	4.0
4	0.0	0.9	1.8	1.0	3.3	3.9	3.8	3.4
5	2.0	0.0	0.9	1.8	1.0	3.2	3.9	3.7
6	1.0	1.8	0.0	0.8	1.6	0.9	2.9	3.5
K-6	10.0	12.6	14.6	18.3	21.1	22.8	25.4	25.6

Study Area	11A							
Forecast Date	10/5/2022							
	CURRENT	FORECASTED RESIDENT STUDENTS						
	2022	2023	2024	2025	2026	2027	2028	2029
K	6.0	7.3	7.0	6.4	7.0	6.8	6.8	6.8
1	7.0	6.4	7.7	7.4	6.7	7.4	7.2	7.2
2	7.0	7.8	7.1	8.5	8.2	7.5	8.2	8.0
3	10.0	6.9	7.6	6.9	8.4	8.0	7.3	8.0
4	11.0	9.4	6.4	7.2	6.5	7.9	7.5	6.9
5	12.0	10.8	9.2	6.3	7.0	6.4	7.7	7.4
6	9.0	10.9	9.8	8.4	5.8	6.4	5.8	7.0
K-6	62.0	59.5	54.8	51.1	49.6	50.4	50.5	51.3

Study Area 11B
Forecast Date 10/5/2022

	CURRENT	FORECASTED RESIDENT STUDENTS						
	2022	2023	2024	2025	2026	2027	2028	2029
K	9.0	10.9	10.4	9.5	10.4	10.2	10.2	10.2
1	12.0	9.5	11.5	11.1	10.1	11.1	10.8	10.8
2	12.0	13.3	10.6	12.8	12.3	11.2	12.3	12.0
3	8.0	11.8	13.1	10.4	12.6	12.0	11.0	12.0
4	6.0	7.5	11.1	12.3	9.8	11.8	11.3	10.3
5	8.0	5.9	7.4	10.8	12.0	9.6	11.6	11.1
6	4.0	7.3	5.4	6.7	9.9	10.9	8.7	10.5
K-6	59.0	66.2	69.5	73.6	77.1	76.8	75.9	76.9

Study Area 11C
Forecast Date 10/5/2022

	CURRENT		FORECASTED RESIDENT STUDENTS						
	2022	2023	2024	2025	2026	2027	2028	2029	
K	0.0	0.0	0.0	0.0	0.0	0.0	0.0	0.0	
1	0.0	0.0	0.0	0.0	0.0	0.0	0.0	0.0	
2	0.0	0.0	0.0	0.0	0.0	0.0	0.0	0.0	
3	0.0	0.0	0.0	0.0	0.0	0.0	0.0	0.0	
4	0.0	0.0	0.0	0.0	0.0	0.0	0.0	0.0	
5	0.0	0.0	0.0	0.0	0.0	0.0	0.0	0.0	
6	0.0	0.0	0.0	0.0	0.0	0.0	0.0	0.0	
K-6	0.0	0.0	0.0	0.0	0.0	0.0	0.0	0.0	

Study Area 11D
Forecast Date 10/5/2022

	CURRENT	FORECASTED RESIDENT STUDENTS						
	2022	2023	2024	2025	2026	2027	2028	2029
K	1.0	1.2	1.2	1.1	1.2	1.1	1.1	1.1
1	2.0	1.1	1.3	1.2	1.1	1.2	1.2	1.2
2	3.0	2.2	1.2	1.4	1.4	1.2	1.4	1.3
3	1.0	2.9	2.2	1.2	1.4	1.3	1.2	1.3
4	1.0	0.9	2.8	2.0	1.1	1.3	1.3	1.1
5	0.0	1.0	0.9	2.7	2.0	1.1	1.3	1.2
6	3.0	0.0	0.9	0.8	2.5	1.8	1.0	1.2
K-6	11.0	9.3	10.5	10.4	10.7	9.0	8.5	8.4

Study Area 12
Forecast Date 10/5/2022

	CURRENT		FORECASTED RESIDENT STUDENTS						
	2022	2023	2024	2025	2026	2027	2028	2029	
K	0.0	0.0	0.0	0.0	0.0	0.0	0.0	0.0	
1	0.0	0.0	0.0	0.0	0.0	0.0	0.0	0.0	
2	0.0	0.0	0.0	0.0	0.0	0.0	0.0	0.0	
3	0.0	0.0	0.0	0.0	0.0	0.0	0.0	0.0	
4	0.0	0.0	0.0	0.0	0.0	0.0	0.0	0.0	
5	0.0	0.0	0.0	0.0	0.0	0.0	0.0	0.0	
6	0.0	0.0	0.0	0.0	0.0	0.0	0.0	0.0	
K-6	0.0	0.0	0.0	0.0	0.0	0.0	0.0	0.0	

Study Area 13A
Forecast Date 10/5/2022

	CURRENT		FORECASTED RESIDENT STUDENTS						
	2022	2023	2024	2025	2026	2027	2028	2029	
K	0.0	0.0	0.0	0.0	0.0	0.0	0.0	0.0	
1	0.0	0.0	0.0	0.0	0.0	0.0	0.0	0.0	
2	0.0	0.0	0.0	0.0	0.0	0.0	0.0	0.0	
3	0.0	0.0	0.0	0.0	0.0	0.0	0.0	0.0	
4	0.0	0.0	0.0	0.0	0.0	0.0	0.0	0.0	
5	0.0	0.0	0.0	0.0	0.0	0.0	0.0	0.0	
6	0.0	0.0	0.0	0.0	0.0	0.0	0.0	0.0	
K-6	0.0	0.0	0.0	0.0	0.0	0.0	0.0	0.0	

Study Area 13B
Forecast Date 10/5/2022

	CURRENT		FORECASTED RESIDENT STUDENTS						
	2022	2023	2024	2025	2026	2027	2028	2029	
K	0.0	0.0	0.0	0.0	0.0	0.0	0.0	0.0	
1	0.0	0.0	0.0	0.0	0.0	0.0	0.0	0.0	
2	0.0	0.0	0.0	0.0	0.0	0.0	0.0	0.0	
3	0.0	0.0	0.0	0.0	0.0	0.0	0.0	0.0	
4	0.0	0.0	0.0	0.0	0.0	0.0	0.0	0.0	
5	0.0	0.0	0.0	0.0	0.0	0.0	0.0	0.0	
6	0.0	0.0	0.0	0.0	0.0	0.0	0.0	0.0	
K-6	0.0	0.0	0.0	0.0	0.0	0.0	0.0	0.0	

Study Area 13C
Forecast Date 10/5/2022

	CURRENT		FORECASTED RESIDENT STUDENTS						
	2022	2023	2024	2025	2026	2027	2028	2029	
K	5.0	6.1	5.8	5.3	5.8	5.6	5.6	5.6	
1	4.0	5.2	6.2	6.0	5.5	6.0	5.8	5.8	
2	7.0	4.1	5.3	6.4	6.1	5.6	6.1	5.9	
3	5.0	7.1	4.1	5.3	6.4	6.2	5.6	6.2	
4	3.0	4.7	6.6	3.8	4.9	6.0	5.7	5.2	
5	9.0	3.0	4.7	6.6	3.8	4.9	6.0	5.7	
6	3.0	8.6	2.9	4.5	6.3	3.7	4.7	5.7	
K-6	36.0	38.8	35.6	37.9	38.8	38.0	39.5	40.1	

Study Area 14A
Forecast Date 10/5/2022

	CURRENT		FORECASTED RESIDENT STUDENTS						
	2022	2023	2024	2025	2026	2027	2028	2029	
K	3.0	3.6	3.5	3.2	3.5	3.4	3.4	3.4	
1	2.0	3.1	3.7	3.5	3.2	3.5	3.5	3.5	
2	4.0	2.1	3.3	4.0	3.8	3.5	3.8	3.7	
3	5.0	4.1	2.2	3.4	4.1	3.9	3.6	3.9	
4	6.0	5.0	4.1	2.2	3.4	4.1	3.9	3.6	
5	5.0	6.0	5.0	4.1	2.2	3.4	4.1	3.9	
6	3.0	4.7	5.6	4.7	3.9	2.1	3.2	3.8	
K-6	28.0	28.6	27.4	25.1	24.1	23.9	25.5	25.8	

Study Area 14B
Forecast Date 10/5/2022

	CURRENT	FORECASTED RESIDENT STUDENTS						
	2022	2023	2024	2025	2026	2027	2028	2029
K	0.0	0.0	0.0	0.0	0.0	0.0	0.0	0.0
1	1.0	0.0	0.0	0.0	0.0	0.0	0.0	0.0
2	3.0	1.1	0.0	0.0	0.0	0.0	0.0	0.0
3	1.0	3.1	1.1	0.0	0.0	0.0	0.0	0.0
4	7.0	1.0	3.1	1.1	0.0	0.0	0.0	0.0
5	3.0	7.0	1.0	3.1	1.1	0.0	0.0	0.0
6	6.0	2.8	6.6	0.9	2.9	1.0	0.0	0.0
K-6	21.0	15.0	11.8	5.1	4.0	1.0	0.0	0.0

Study Area 14C
Forecast Date 10/5/2022

	CURRENT		FORECASTED RESIDENT STUDENTS						
	2022	2023	2024	2025	2026	2027	2028	2029	
K	2.0	2.4	2.3	2.1	2.3	2.3	2.3	2.3	
1	2.0	2.0	2.5	2.4	2.2	2.4	2.3	2.3	
2	4.0	2.1	2.2	2.6	2.5	2.3	2.5	2.5	
3	1.0	4.1	2.2	2.2	2.7	2.6	2.4	2.6	
4	3.0	1.0	4.1	2.2	2.2	2.7	2.6	2.4	
5	4.0	3.0	1.0	4.1	2.2	2.2	2.7	2.6	
6	5.0	3.8	2.8	0.9	3.9	2.1	2.1	2.6	
K-6	21.0	18.4	17.1	16.5	18.0	16.6	16.9	17.3	

Study Area 14D
Forecast Date 10/5/2022

	CURRENT	FORECASTED RESIDENT STUDENTS						
	2022	2023	2024	2025	2026	2027	2028	2029
K	1.0	1.2	1.2	1.1	1.2	1.1	1.1	1.1
1	4.0	1.0	1.2	1.2	1.1	1.2	1.2	1.2
2	2.0	4.3	1.1	1.3	1.3	1.2	1.3	1.2
3	3.0	2.1	4.4	1.1	1.4	1.3	1.2	1.3
4	4.0	3.0	2.1	4.4	1.1	1.4	1.3	1.2
5	8.0	4.0	3.0	2.1	4.4	1.1	1.4	1.3
6	3.0	7.5	3.8	2.8	1.9	4.1	1.1	1.3
K-6	25.0	23.1	16.8	14.0	12.4	11.4	8.6	8.6

Study Area 14E
Forecast Date 10/5/2022

	CURRENT		FORECASTED RESIDENT STUDENTS						
	2022	2023	2024	2025	2026	2027	2028	2029	
K	4.0	4.8	4.6	4.2	4.6	4.5	4.5	4.5	
1	4.0	4.1	4.9	4.7	4.3	4.7	4.6	4.6	
2	3.0	4.3	4.4	5.3	5.1	4.6	5.1	4.9	
3	4.0	3.1	4.4	4.5	5.4	5.2	4.8	5.2	
4	3.0	4.0	3.1	4.4	4.5	5.4	5.2	4.8	
5	2.0	3.0	4.0	3.1	4.4	4.5	5.4	5.2	
6	0.0	1.9	2.8	3.8	2.9	4.1	4.2	5.1	
K-6	20.0	25.2	28.2	30.0	31.2	33.0	33.8	34.3	

Study Area	14F							
Forecast Date	10/5/2022							
	CURRENT	FORECASTED RESIDENT STUDENTS						
	2022	2023	2024	2025	2026	2027	2028	2029
K	2.0	2.4	2.3	2.1	2.3	2.3	2.3	2.3
1	1.0	2.0	2.5	2.4	2.2	2.4	2.3	2.3
2	7.0	1.1	2.2	2.6	2.5	2.3	2.5	2.5
3	4.0	7.2	1.1	2.2	2.7	2.6	2.4	2.6
4	5.0	4.0	7.2	1.1	2.2	2.7	2.6	2.4
5	4.0	5.0	4.0	7.2	1.1	2.2	2.7	2.6
6	3.0	3.8	4.7	3.8	6.8	1.0	2.1	2.6
K-6	26.0	25.5	24.0	21.4	19.8	15.5	16.9	17.3

Study Area	14G							
Forecast Date	10/5/2022							
	CURRENT	FORECASTED RESIDENT STUDENTS						
	2022	2023	2024	2025	2026	2027	2028	2029
K	1.0	1.2	1.2	1.1	1.2	1.1	1.1	1.1
1	0.0	1.0	1.2	1.2	1.1	1.2	1.2	1.2
2	0.0	0.0	1.1	1.3	1.3	1.2	1.3	1.2
3	1.0	0.0	0.0	1.1	1.4	1.3	1.2	1.3
4	3.0	1.0	0.0	0.0	1.1	1.4	1.3	1.2
5	1.0	3.0	1.0	0.0	0.0	1.1	1.4	1.3
6	3.0	0.9	2.8	0.9	0.0	0.0	1.1	1.3
K-6	9.0	7.1	7.3	5.6	6.1	7.3	8.6	8.6

Study Area	14H							
Forecast Date	10/5/2022							
	CURRENT	FORECASTED RESIDENT STUDENTS						
	2022	2023	2024	2025	2026	2027	2028	2029
K	1.0	1.2	1.2	1.1	1.2	1.1	1.1	1.1
1	2.0	1.0	1.2	1.2	1.1	1.2	1.2	1.2
2	2.0	2.1	1.1	1.3	1.3	1.2	1.3	1.2
3	3.0	2.1	2.2	1.1	1.4	1.3	1.2	1.3
4	1.0	3.0	2.1	2.2	1.1	1.4	1.3	1.2
5	2.0	1.0	3.0	2.1	2.2	1.1	1.4	1.3
6	1.0	1.9	0.9	2.8	1.9	2.1	1.1	1.3
K-6	12.0	12.3	11.7	11.8	10.2	9.4	8.6	8.6

Study Area	14J							
Forecast Date	10/5/2022							
	CURRENT	FORECASTED RESIDENT STUDENTS						
	2022	2023	2024	2025	2026	2027	2028	2029
K	1.0	1.2	1.2	1.1	1.2	1.1	1.1	1.1
1	1.0	1.0	1.2	1.2	1.1	1.2	1.2	1.2
2	4.0	1.1	1.1	1.3	1.3	1.2	1.3	1.2
3	4.0	4.1	1.1	1.1	1.4	1.3	1.2	1.3
4	4.0	4.0	4.1	1.1	1.1	1.4	1.3	1.2
5	1.0	4.0	4.0	4.1	1.1	1.1	1.4	1.3
6	3.0	0.9	3.8	3.8	3.9	1.0	1.1	1.3
K-6	18.0	16.3	16.5	13.7	11.1	8.3	8.6	8.6

Study Area	14K							
Forecast Date	10/5/2022							
	CURRENT	FORECASTED RESIDENT STUDENTS						
	2022	2023	2024	2025	2026	2027	2028	2029
K	2.0	2.4	2.3	2.1	2.3	2.3	2.3	2.3
1	3.0	2.0	2.5	2.4	2.2	2.4	2.3	2.3
2	2.0	3.2	2.2	2.6	2.5	2.3	2.5	2.5
3	3.0	2.1	3.3	2.2	2.7	2.6	2.4	2.6
4	3.0	3.0	2.1	3.3	2.2	2.7	2.6	2.4
5	2.0	3.0	3.0	2.1	3.3	2.2	2.7	2.6
6	5.0	1.9	2.8	2.8	1.9	3.1	2.1	2.6
K-6	20.0	17.6	18.2	17.5	17.1	17.6	16.9	17.3

Study Area	14L							
Forecast Date	10/5/2022							
	CURRENT	FORECASTED RESIDENT STUDENTS						
	2022	2023	2024	2025	2026	2027	2028	2029
K	2.0	2.4	2.3	2.1	2.3	2.3	2.3	2.3
1	2.0	2.0	2.5	2.4	2.2	2.4	2.3	2.3
2	2.0	2.1	2.2	2.6	2.5	2.3	2.5	2.5
3	0.0	2.1	2.2	2.2	2.7	2.6	2.4	2.6
4	0.0	0.0	2.1	2.2	2.2	2.7	2.6	2.4
5	2.0	0.0	0.0	2.1	2.2	2.2	2.7	2.6
6	0.0	1.9	0.0	0.0	1.9	2.1	2.1	2.6
K-6	8.0	10.5	11.3	13.6	16.0	16.6	16.9	17.3

Study Area	14M							
Forecast Date	10/5/2022							
	CURRENT	FORECASTED RESIDENT STUDENTS						
	2022	2023	2024	2025	2026	2027	2028	2029
K	0.0	0.0	0.0	0.0	0.0	0.0	0.0	0.0
1	2.0	0.0	0.0	0.0	0.0	0.0	0.0	0.0
2	2.0	2.1	0.0	0.0	0.0	0.0	0.0	0.0
3	2.0	2.1	2.2	0.0	0.0	0.0	0.0	0.0
4	0.0	2.0	2.1	2.2	0.0	0.0	0.0	0.0
5	2.0	0.0	2.0	2.1	2.2	0.0	0.0	0.0
6	2.0	1.9	0.0	1.9	1.9	2.1	0.0	0.0
K-6	10.0	8.1	6.3	6.2	4.1	2.1	0.0	0.0

Study Area	14N							
Forecast Date	10/5/2022							
	CURRENT	FORECASTED RESIDENT STUDENTS						
	2022	2023	2024	2025	2026	2027	2028	2029
K	0.0	0.0	0.0	0.0	0.0	0.0	0.0	0.0
1	0.0	0.0	0.0	0.0	0.0	0.0	0.0	0.0
2	1.0	0.0	0.0	0.0	0.0	0.0	0.0	0.0
3	1.0	1.0	0.0	0.0	0.0	0.0	0.0	0.0
4	0.0	1.0	1.0	0.0	0.0	0.0	0.0	0.0
5	1.0	0.0	1.0	1.0	0.0	0.0	0.0	0.0
6	2.0	0.9	0.0	0.9	1.0	0.0	0.0	0.0
K-6	5.0	2.9	2.0	1.9	1.0	0.0	0.0	0.0

Study Area 14P
Forecast Date 10/5/2022

	CURRENT		FORECASTED RESIDENT STUDENTS						
	2022	2023	2024	2025	2026	2027	2028	2029	
K	0.0	0.0	0.0	0.0	0.0	0.0	0.0	0.0	
1	0.0	0.0	0.0	0.0	0.0	0.0	0.0	0.0	
2	0.0	0.0	0.0	0.0	0.0	0.0	0.0	0.0	
3	0.0	0.0	0.0	0.0	0.0	0.0	0.0	0.0	
4	0.0	0.0	0.0	0.0	0.0	0.0	0.0	0.0	
5	1.0	0.0	0.0	0.0	0.0	0.0	0.0	0.0	
6	0.0	0.9	0.0	0.0	0.0	0.0	0.0	0.0	
K-6	1.0	0.9	0.0	0.0	0.0	0.0	0.0	0.0	

Study Area 15A
Forecast Date 10/5/2022

	CURRENT		FORECASTED RESIDENT STUDENTS						
	2022	2023	2024	2025	2026	2027	2028	2029	
K	4.0	4.8	4.6	4.2	4.6	4.5	4.5	4.5	
1	7.0	4.3	5.2	5.0	4.5	5.0	4.8	4.8	
2	7.0	6.7	4.1	5.0	4.8	4.4	4.8	4.6	
3	10.0	7.1	6.8	4.1	5.0	4.8	4.4	4.8	
4	6.0	10.1	7.1	6.9	4.2	5.1	4.9	4.4	
5	9.0	6.3	10.6	7.5	7.2	4.4	5.3	5.1	
6	4.0	8.9	6.2	10.5	7.4	7.1	4.4	5.3	
K-6	47.0	48.2	44.6	43.2	37.7	35.3	33.1	33.5	

Study Area 15B
Forecast Date 10/5/2022

	CURRENT		FORECASTED RESIDENT STUDENTS						
	2022	2023	2024	2025	2026	2027	2028	2029	
K	5.0	6.1	5.8	5.3	5.8	5.6	5.6	5.6	
1	4.0	5.4	6.5	6.2	5.7	6.2	6.0	6.0	
2	5.0	3.8	5.1	6.2	6.0	5.4	6.0	5.8	
3	5.0	5.1	3.9	5.2	6.3	6.0	5.5	6.0	
4	3.0	5.1	5.1	3.9	5.2	6.3	6.1	5.6	
5	7.0	3.2	5.3	5.4	4.1	5.5	6.7	6.4	
6	5.0	6.9	3.1	5.2	5.3	4.1	5.4	6.6	
K-6	34.0	35.6	34.8	37.4	38.4	39.1	41.3	42.0	

Study Area 15C
Forecast Date 10/5/2022

	CURRENT		FORECASTED RESIDENT STUDENTS						
	2022	2023	2024	2025	2026	2027	2028	2029	
K	6.0	7.3	7.0	6.4	7.0	6.8	6.8	6.8	
1	4.0	6.4	7.8	7.4	6.8	7.4	7.3	7.3	
2	5.0	3.8	6.2	7.5	7.1	6.5	7.1	7.0	
3	1.0	5.1	3.9	6.2	7.5	7.2	6.6	7.2	
4	4.0	1.0	5.1	3.9	6.3	7.6	7.3	6.7	
5	6.0	4.2	1.1	5.4	4.1	6.6	8.0	7.7	
6	4.0	5.9	4.2	1.0	5.3	4.1	6.5	7.9	
K-6	30.0	33.7	35.3	37.8	44.1	46.2	49.6	50.6	

Study Area	15D							
Forecast Date	10/5/2022							
	CURRENT	FORECASTED RESIDENT STUDENTS						
	2022	2023	2024	2025	2026	2027	2028	2029
K	3.0	3.6	3.5	3.2	3.5	3.4	3.4	3.4
1	5.0	3.2	3.9	3.7	3.4	3.7	3.6	3.6
2	5.0	4.8	3.1	3.7	3.6	3.3	3.6	3.5
3	5.0	5.1	4.8	3.1	3.8	3.6	3.3	3.6
4	4.0	5.1	5.1	4.9	3.1	3.8	3.6	3.3
5	6.0	4.2	5.3	5.4	5.1	3.3	4.0	3.8
6	6.0	5.9	4.2	5.2	5.3	5.1	3.3	4.0
K-6	34.0	31.9	29.9	29.2	27.8	26.2	24.8	25.2

Study Area	15E							
Forecast Date	10/5/2022							
	CURRENT	FORECASTED RESIDENT STUDENTS						
	2022	2023	2024	2025	2026	2027	2028	2029
K	1.0	1.2	1.2	1.1	1.2	1.1	1.1	1.1
1	1.0	1.1	1.3	1.2	1.1	1.2	1.2	1.2
2	0.0	1.0	1.0	1.2	1.2	1.1	1.2	1.2
3	1.0	0.0	1.0	1.0	1.3	1.2	1.1	1.2
4	0.0	1.0	0.0	1.0	1.0	1.3	1.2	1.1
5	1.0	0.0	1.1	0.0	1.0	1.1	1.3	1.3
6	2.0	1.0	0.0	1.0	0.0	1.0	1.1	1.3
K-6	6.0	5.3	5.6	6.5	6.8	8.0	8.2	8.4

Study Area	15F							
Forecast Date	10/5/2022							
	CURRENT	FORECASTED RESIDENT STUDENTS						
	2022	2023	2024	2025	2026	2027	2028	2029
K	4.0	4.8	4.6	4.2	4.6	4.5	4.5	4.5
1	2.0	4.3	5.2	5.0	4.5	5.0	4.8	4.8
2	9.0	1.9	4.1	5.0	4.8	4.4	4.8	4.6
3	5.0	9.1	1.9	4.1	5.0	4.8	4.4	4.8
4	9.0	5.1	9.2	2.0	4.2	5.1	4.9	4.4
5	1.0	9.5	5.3	9.6	2.1	4.4	5.3	5.1
6	5.0	1.0	9.4	5.2	9.5	2.0	4.4	5.3
K-6	35.0	35.7	39.7	35.1	34.7	30.2	33.1	33.5

Study Area	15G							
Forecast Date	10/5/2022							
	CURRENT	FORECASTED RESIDENT STUDENTS						
	2022	2023	2024	2025	2026	2027	2028	2029
K	0.0	0.0	0.0	0.0	0.0	0.0	0.0	0.0
1	1.0	0.0	0.0	0.0	0.0	0.0	0.0	0.0
2	1.0	1.0	0.0	0.0	0.0	0.0	0.0	0.0
3	3.0	1.0	1.0	0.0	0.0	0.0	0.0	0.0
4	4.0	3.0	1.0	1.0	0.0	0.0	0.0	0.0
5	2.0	4.2	3.2	1.1	1.0	0.0	0.0	0.0
6	3.0	2.0	4.2	3.1	1.1	1.0	0.0	0.0
K-6	14.0	11.2	9.4	5.2	2.1	1.0	0.0	0.0

Study Area	15H							
Forecast Date	10/5/2022							
	CURRENT	FORECASTED RESIDENT STUDENTS						
	2022	2023	2024	2025	2026	2027	2028	2029
K	3.0	3.6	3.5	3.2	3.5	3.4	3.4	3.4
1	5.0	3.2	3.9	3.7	3.4	3.7	3.6	3.6
2	2.0	4.8	3.1	3.7	3.6	3.3	3.6	3.5
3	4.0	2.0	4.8	3.1	3.8	3.6	3.3	3.6
4	6.0	4.0	2.0	4.9	3.1	3.8	3.6	3.3
5	4.0	6.3	4.2	2.1	5.1	3.3	4.0	3.8
6	3.0	4.0	6.2	4.2	2.1	5.1	3.3	4.0
K-6	27.0	27.9	27.7	24.9	24.6	26.2	24.8	25.2

Study Area	16A							
Forecast Date	10/5/2022							
	CURRENT	FORECASTED RESIDENT STUDENTS						
	2022	2023	2024	2025	2026	2027	2028	2029
K	0.0	0.0	0.0	0.0	0.0	0.0	0.0	0.0
1	0.0	0.0	0.0	0.0	0.0	0.0	0.0	0.0
2	0.0	0.0	0.0	0.0	0.0	0.0	0.0	0.0
3	0.0	0.0	0.0	0.0	0.0	0.0	0.0	0.0
4	0.0	0.0	0.0	0.0	0.0	0.0	0.0	0.0
5	0.0	0.0	0.0	0.0	0.0	0.0	0.0	0.0
6	0.0	0.0	0.0	0.0	0.0	0.0	0.0	0.0
K-6	0.0	0.0	0.0	0.0	0.0	0.0	0.0	0.0

Study Area	16B							
Forecast Date	10/5/2022							
	CURRENT	FORECASTED RESIDENT STUDENTS						
	2022	2023	2024	2025	2026	2027	2028	2029
K	5.0	6.1	5.8	5.3	5.8	5.6	5.6	5.6
1	13.0	5.4	6.5	6.2	5.7	6.2	6.0	6.0
2	14.0	12.5	5.1	6.2	6.0	5.4	6.0	5.8
3	7.0	14.1	12.6	5.2	6.3	6.0	5.5	6.0
4	13.0	7.1	14.3	12.7	5.2	6.3	6.1	5.6
5	15.0	13.7	7.4	15.0	13.4	5.5	6.7	6.4
6	10.0	14.9	13.5	7.3	14.8	13.2	5.4	6.6
K-6	77.0	73.8	65.2	57.9	57.2	48.2	41.3	42.0

Study Area	16C							
Forecast Date	10/5/2022							
	CURRENT	FORECASTED RESIDENT STUDENTS						
	2022	2023	2024	2025	2026	2027	2028	2029
K	2.0	2.4	2.3	2.1	2.3	2.3	2.3	2.3
1	1.0	2.1	2.6	2.5	2.3	2.5	2.4	2.4
2	4.0	1.0	2.1	2.5	2.4	2.2	2.4	2.3
3	5.0	4.0	1.0	2.1	2.5	2.4	2.2	2.4
4	4.0	5.1	4.1	1.0	2.1	2.5	2.4	2.2
5	3.0	4.2	5.3	4.3	1.0	2.2	2.7	2.6
6	2.0	3.0	4.2	5.2	4.2	1.0	2.2	2.6
K-6	21.0	21.8	21.6	19.7	16.8	15.1	16.6	16.8

Study Area	16D							
Forecast Date	10/5/2022							
	CURRENT	FORECASTED RESIDENT STUDENTS						
	2022	2023	2024	2025	2026	2027	2028	2029
K	2.0	2.4	2.3	2.1	2.3	2.3	2.3	2.3
1	2.0	2.1	2.6	2.5	2.3	2.5	2.4	2.4
2	4.0	1.9	2.1	2.5	2.4	2.2	2.4	2.3
3	3.0	4.0	1.9	2.1	2.5	2.4	2.2	2.4
4	0.0	3.0	4.1	2.0	2.1	2.5	2.4	2.2
5	3.0	0.0	3.2	4.3	2.1	2.2	2.7	2.6
6	1.0	3.0	0.0	3.1	4.2	2.0	2.2	2.6
K-6	15.0	16.4	16.2	18.6	17.9	16.1	16.6	16.8

Study Area	16E							
Forecast Date	10/5/2022							
	CURRENT	FORECASTED RESIDENT STUDENTS						
	2022	2023	2024	2025	2026	2027	2028	2029
K	0.0	0.0	0.0	0.0	0.0	0.0	0.0	0.0
1	0.0	0.0	0.0	0.0	0.0	0.0	0.0	0.0
2	0.0	0.0	0.0	0.0	0.0	0.0	0.0	0.0
3	0.0	0.0	0.0	0.0	0.0	0.0	0.0	0.0
4	0.0	0.0	0.0	0.0	0.0	0.0	0.0	0.0
5	0.0	0.0	0.0	0.0	0.0	0.0	0.0	0.0
6	0.0	0.0	0.0	0.0	0.0	0.0	0.0	0.0
K-6	0.0	0.0	0.0	0.0	0.0	0.0	0.0	0.0

Study Area	16F							
Forecast Date	10/5/2022							
	CURRENT	FORECASTED RESIDENT STUDENTS						
	2022	2023	2024	2025	2026	2027	2028	2029
K	5.0	6.1	5.8	5.3	5.8	5.6	5.6	5.6
1	6.0	5.4	6.5	6.2	5.7	6.2	6.0	6.0
2	13.0	5.8	5.1	6.2	6.0	5.4	6.0	5.8
3	6.0	13.1	5.8	5.2	6.3	6.0	5.5	6.0
4	6.0	6.1	13.3	5.9	5.2	6.3	6.1	5.6
5	7.0	6.3	6.4	13.9	6.2	5.5	6.7	6.4
6	7.0	6.9	6.2	6.3	13.8	6.1	5.4	6.6
K-6	50.0	49.7	49.1	49.0	49.0	41.1	41.3	42.0

Study Area	16G							
Forecast Date	10/5/2022							
	CURRENT	FORECASTED RESIDENT STUDENTS						
	2022	2023	2024	2025	2026	2027	2028	2029
K	12.0	14.5	13.9	12.7	13.9	13.6	13.6	13.6
1	10.0	12.8	15.5	14.9	13.6	14.9	14.5	14.5
2	10.0	9.6	12.3	14.9	14.3	13.1	14.3	13.9
3	10.0	10.1	9.7	12.4	15.1	14.4	13.2	14.4
4	11.0	10.1	10.2	9.8	12.6	15.2	14.6	13.3
5	13.0	11.6	10.6	10.7	10.3	13.2	16.0	15.3
6	18.0	12.9	11.4	10.5	10.6	10.2	13.1	15.8
K-6	84.0	81.6	83.6	85.9	90.4	94.6	99.3	100.8

Study Area	16H							
Forecast Date	10/5/2022							
	CURRENT	FORECASTED RESIDENT STUDENTS						
	2022	2023	2024	2025	2026	2027	2028	2029
K	10.0	12.1	11.6	10.6	11.6	11.3	11.3	11.3
1	10.0	10.7	12.9	12.4	11.3	12.4	12.1	12.1
2	8.0	9.6	10.3	12.4	11.9	10.9	11.9	11.6
3	13.0	8.1	9.7	10.4	12.6	12.0	11.0	12.0
4	14.0	13.1	8.2	9.8	10.5	12.7	12.2	11.1
5	10.0	14.7	13.8	8.6	10.3	11.0	13.3	12.8
6	9.0	9.9	14.6	13.6	8.5	10.2	10.9	13.2
K-6	74.0	78.2	81.1	77.8	76.7	80.5	82.7	84.1

Study Area	16J							
Forecast Date	10/5/2022							
	CURRENT	FORECASTED RESIDENT STUDENTS						
	2022	2023	2024	2025	2026	2027	2028	2029
K	2.0	2.4	2.3	2.1	2.3	2.3	2.3	2.3
1	3.0	2.1	2.6	2.5	2.3	2.5	2.4	2.4
2	3.0	2.9	2.1	2.5	2.4	2.2	2.4	2.3
3	8.0	3.0	2.9	2.1	2.5	2.4	2.2	2.4
4	0.0	8.1	3.1	2.9	2.1	2.5	2.4	2.2
5	4.0	0.0	8.5	3.2	3.1	2.2	2.7	2.6
6	0.0	4.0	0.0	8.4	3.2	3.1	2.2	2.6
K-6	20.0	22.5	21.5	23.7	17.9	17.2	16.6	16.8

Study Area	16K							
Forecast Date	10/5/2022							
	CURRENT	FORECASTED RESIDENT STUDENTS						
	2022	2023	2024	2025	2026	2027	2028	2029
K	1.0	1.2	1.2	1.1	1.2	1.1	1.1	1.1
1	4.0	1.1	1.3	1.2	1.1	1.2	1.2	1.2
2	3.0	3.8	1.0	1.2	1.2	1.1	1.2	1.2
3	5.0	3.0	3.9	1.0	1.3	1.2	1.1	1.2
4	2.0	5.1	3.1	3.9	1.0	1.3	1.2	1.1
5	4.0	2.1	5.3	3.2	4.1	1.1	1.3	1.3
6	2.0	4.0	2.1	5.2	3.2	4.1	1.1	1.3
K-6	21.0	20.3	17.9	16.8	13.1	11.1	8.2	8.4

Study Area	16M							
Forecast Date	10/5/2022							
	CURRENT	FORECASTED RESIDENT STUDENTS						
	2022	2023	2024	2025	2026	2027	2028	2029
K	2.0	2.4	2.3	2.1	2.3	2.3	2.3	2.3
1	2.0	2.1	2.6	2.5	2.3	2.5	2.4	2.4
2	3.0	1.9	2.1	2.5	2.4	2.2	2.4	2.3
3	0.0	3.0	1.9	2.1	2.5	2.4	2.2	2.4
4	4.0	0.0	3.1	2.0	2.1	2.5	2.4	2.2
5	1.0	4.2	0.0	3.2	2.1	2.2	2.7	2.6
6	1.0	1.0	4.2	0.0	3.2	2.0	2.2	2.6
K-6	13.0	14.6	16.2	14.4	16.9	16.1	16.6	16.8

Study Area	16Y							
Forecast Date	10/5/2022							
	CURRENT	FORECASTED RESIDENT STUDENTS						
	2022	2023	2024	2025	2026	2027	2028	2029
K	2.0	2.4	2.3	2.1	2.3	2.3	2.3	2.3
1	5.0	2.1	2.6	2.5	2.3	2.5	2.4	2.4
2	6.0	4.8	2.1	2.5	2.4	2.2	2.4	2.3
3	9.0	6.1	4.8	2.1	2.5	2.4	2.2	2.4
4	4.0	9.1	6.1	4.9	2.1	2.5	2.4	2.2
5	14.0	4.2	9.5	6.4	5.1	2.2	2.7	2.6
6	16.0	13.9	4.2	9.4	6.4	5.1	2.2	2.6
K-6	56.0	42.6	31.6	29.9	23.1	19.2	16.6	16.8

Study Area	16Z							
Forecast Date	10/5/2022							
	CURRENT	FORECASTED RESIDENT STUDENTS						
	2022	2023	2024	2025	2026	2027	2028	2029
K	0.0	0.0	0.0	0.0	0.0	0.0	0.0	0.0
1	0.0	0.0	0.0	0.0	0.0	0.0	0.0	0.0
2	0.0	0.0	0.0	0.0	0.0	0.0	0.0	0.0
3	0.0	0.0	0.0	0.0	0.0	0.0	0.0	0.0
4	0.0	0.0	0.0	0.0	0.0	0.0	0.0	0.0
5	0.0	0.0	0.0	0.0	0.0	0.0	0.0	0.0
6	0.0	0.0	0.0	0.0	0.0	0.0	0.0	0.0
K-6	0.0	0.0	0.0	0.0	0.0	0.0	0.0	0.0

Study Area	17A							
Forecast Date	10/5/2022							
	CURRENT	FORECASTED RESIDENT STUDENTS						
	2022	2023	2024	2025	2026	2027	2028	2029
K	0.0	0.0	0.0	0.0	0.0	0.0	0.0	0.0
1	0.0	0.0	0.0	0.0	0.0	0.0	0.0	0.0
2	1.0	0.0	0.0	0.0	0.0	0.0	0.0	0.0
3	0.0	1.1	0.0	0.0	0.0	0.0	0.0	0.0
4	1.0	0.0	1.1	0.0	0.0	0.0	0.0	0.0
5	2.0	1.0	0.0	1.1	0.0	0.0	0.0	0.0
6	0.0	1.9	1.0	0.0	1.1	0.0	0.0	0.0
K-6	4.0	4.0	2.1	1.1	1.1	0.0	0.0	0.0

Study Area	17B							
Forecast Date	10/5/2022							
	CURRENT	FORECASTED RESIDENT STUDENTS						
	2022	2023	2024	2025	2026	2027	2028	2029
K	0.0	0.0	0.0	0.0	0.0	0.0	0.0	0.0
1	1.0	0.0	0.0	0.0	0.0	0.0	0.0	0.0
2	0.0	1.1	0.0	0.0	0.0	0.0	0.0	0.0
3	1.0	0.0	1.1	0.0	0.0	0.0	0.0	0.0
4	0.0	1.0	0.0	1.2	0.0	0.0	0.0	0.0
5	1.0	0.0	1.0	0.0	1.2	0.0	0.0	0.0
6	0.0	1.0	0.0	1.0	0.0	1.1	0.0	0.0
K-6	3.0	3.1	2.1	2.2	1.2	1.1	0.0	0.0

Study Area	17C							
Forecast Date	10/5/2022							
	CURRENT	FORECASTED RESIDENT STUDENTS						
	2022	2023	2024	2025	2026	2027	2028	2029
K	0.0	0.0	0.0	0.0	0.0	0.0	0.0	0.0
1	0.0	0.0	0.0	0.0	0.0	0.0	0.0	0.0
2	0.0	0.0	0.0	0.0	0.0	0.0	0.0	0.0
3	0.0	0.0	0.0	0.0	0.0	0.0	0.0	0.0
4	0.0	0.0	0.0	0.0	0.0	0.0	0.0	0.0
5	0.0	0.0	0.0	0.0	0.0	0.0	0.0	0.0
6	0.0	0.0	0.0	0.0	0.0	0.0	0.0	0.0
K-6	0.0	0.0	0.0	0.0	0.0	0.0	0.0	0.0

Study Area	17E							
Forecast Date	10/5/2022							
	CURRENT	FORECASTED RESIDENT STUDENTS						
	2022	2023	2024	2025	2026	2027	2028	2029
K	0.0	0.0	0.0	0.0	0.0	0.0	0.0	0.0
1	1.0	0.0	0.0	0.0	0.0	0.0	0.0	0.0
2	0.0	1.1	0.0	0.0	0.0	0.0	0.0	0.0
3	0.0	0.0	1.1	0.0	0.0	0.0	0.0	0.0
4	0.0	0.0	0.0	1.2	0.0	0.0	0.0	0.0
5	0.0	0.0	0.0	0.0	1.2	0.0	0.0	0.0
6	0.0	0.0	0.0	0.0	0.0	1.1	0.0	0.0
K-6	1.0	1.1	1.1	1.2	1.2	1.1	0.0	0.0

Study Area	17F							
Forecast Date	10/5/2022							
	CURRENT	FORECASTED RESIDENT STUDENTS						
	2022	2023	2024	2025	2026	2027	2028	2029
K	9.0	10.9	10.4	9.5	10.4	10.2	10.2	10.2
1	9.0	9.6	11.7	11.2	10.2	11.2	10.9	10.9
2	11.0	8.6	9.2	11.2	10.7	9.8	10.7	10.4
3	14.0	11.1	8.7	9.3	11.3	10.8	9.9	10.8
4	11.0	14.1	11.2	8.8	9.4	11.4	10.9	10.0
5	13.0	11.6	14.8	11.8	9.3	9.9	12.0	11.5
6	13.0	12.9	11.4	14.7	11.7	9.2	9.8	11.9
K-6	80.0	78.8	77.4	76.5	73.0	72.5	74.4	75.7

Study Area	18C							
Forecast Date	10/5/2022							
	CURRENT	FORECASTED RESIDENT STUDENTS						
	2022	2023	2024	2025	2026	2027	2028	2029
K	0.0	0.0	0.0	0.0	0.0	0.0	0.0	0.0
1	0.0	0.0	0.0	0.0	0.0	0.0	0.0	0.0
2	0.0	0.0	0.0	0.0	0.0	0.0	0.0	0.0
3	0.0	0.0	0.0	0.0	0.0	0.0	0.0	0.0
4	0.0	0.0	0.0	0.0	0.0	0.0	0.0	0.0
5	0.0	0.0	0.0	0.0	0.0	0.0	0.0	0.0
6	0.0	0.0	0.0	0.0	0.0	0.0	0.0	0.0
K-6	0.0	0.0	0.0	0.0	0.0	0.0	0.0	0.0

Study Area	18D							
Forecast Date	10/5/2022							
	CURRENT	FORECASTED RESIDENT STUDENTS						
	2022	2023	2024	2025	2026	2027	2028	2029
K	7.0	8.5	8.1	7.4	8.1	7.9	7.9	7.9
1	3.0	8.0	9.7	9.3	8.5	9.3	9.0	9.0
2	8.0	2.9	7.7	9.3	8.9	8.1	8.9	8.7
3	4.0	8.5	3.1	8.1	9.8	9.4	8.6	9.4
4	7.0	4.0	8.5	3.1	8.1	9.8	9.4	8.6
5	9.0	6.8	3.9	8.2	3.0	7.9	9.5	9.1
6	8.0	8.8	6.7	3.8	8.1	2.9	7.7	9.3
K-6	46.0	47.5	47.7	49.2	54.5	55.3	61.0	62.0

Study Area	18E							
Forecast Date	10/5/2022							
	CURRENT	FORECASTED RESIDENT STUDENTS						
	2022	2023	2024	2025	2026	2027	2028	2029
K	0.0	0.0	0.0	0.0	0.0	0.0	0.0	0.0
1	5.0	0.0	0.0	0.0	0.0	0.0	0.0	0.0
2	1.0	4.8	0.0	0.0	0.0	0.0	0.0	0.0
3	0.0	1.1	5.1	0.0	0.0	0.0	0.0	0.0
4	5.0	0.0	1.1	5.1	0.0	0.0	0.0	0.0
5	4.0	4.9	0.0	1.0	4.9	0.0	0.0	0.0
6	2.0	3.9	4.8	0.0	1.0	4.8	0.0	0.0
K-6	17.0	14.7	11.0	6.1	5.9	4.8	0.0	0.0

Study Area	18F							
Forecast Date	10/5/2022							
	CURRENT	FORECASTED RESIDENT STUDENTS						
	2022	2023	2024	2025	2026	2027	2028	2029
K	3.0	3.6	3.5	3.2	3.5	3.4	3.4	3.4
1	1.0	3.4	4.1	4.0	3.6	4.0	3.9	3.9
2	1.0	1.0	3.3	4.0	3.8	3.5	3.8	3.7
3	3.0	1.1	1.0	3.5	4.2	4.0	3.7	4.0
4	0.0	3.0	1.1	1.0	3.5	4.2	4.0	3.7
5	3.0	0.0	2.9	1.0	1.0	3.4	4.1	3.9
6	2.0	2.9	0.0	2.9	1.0	1.0	3.3	4.0
K-6	13.0	15.0	15.9	19.6	20.6	23.5	26.2	26.6

Study Area	18G							
Forecast Date	10/5/2022							
	CURRENT	FORECASTED RESIDENT STUDENTS						
	2022	2023	2024	2025	2026	2027	2028	2029
K	0.0	0.0	0.0	0.0	0.0	0.0	0.0	0.0
1	0.0	0.0	0.0	0.0	0.0	0.0	0.0	0.0
2	0.0	0.0	0.0	0.0	0.0	0.0	0.0	0.0
3	0.0	0.0	0.0	0.0	0.0	0.0	0.0	0.0
4	0.0	0.0	0.0	0.0	0.0	0.0	0.0	0.0
5	0.0	0.0	0.0	0.0	0.0	0.0	0.0	0.0
6	0.0	0.0	0.0	0.0	0.0	0.0	0.0	0.0
K-6	0.0	0.0	0.0	0.0	0.0	0.0	0.0	0.0

Study Area	19A							
Forecast Date	10/5/2022							
	CURRENT	FORECASTED RESIDENT STUDENTS						
	2022	2023	2024	2025	2026	2027	2028	2029
K	1.0	1.2	1.2	1.1	1.2	1.1	1.1	1.1
1	0.0	1.1	1.3	1.3	1.2	1.3	1.2	1.2
2	0.0	0.0	1.2	1.4	1.3	1.2	1.3	1.3
3	2.0	0.0	0.0	1.2	1.5	1.4	1.3	1.4
4	4.0	2.1	0.0	0.0	1.3	1.6	1.5	1.4
5	2.0	4.0	2.1	0.0	0.0	1.3	1.6	1.5
6	2.0	1.9	3.9	2.0	0.0	0.0	1.2	1.5
K-6	11.0	10.3	9.7	7.0	6.5	7.9	9.2	9.4

Study Area	19B							
Forecast Date	10/5/2022							
	CURRENT	FORECASTED RESIDENT STUDENTS						
	2022	2023	2024	2025	2026	2027	2028	2029
K	1.0	1.2	1.2	1.1	1.2	1.1	1.1	1.1
1	0.0	1.1	1.3	1.3	1.2	1.3	1.2	1.2
2	1.0	0.0	1.2	1.4	1.3	1.2	1.3	1.3
3	3.0	1.1	0.0	1.2	1.5	1.4	1.3	1.4
4	2.0	3.1	1.1	0.0	1.3	1.6	1.5	1.4
5	8.0	2.0	3.1	1.1	0.0	1.3	1.6	1.5
6	5.0	7.8	1.9	3.0	1.1	0.0	1.2	1.5
K-6	20.0	16.3	9.8	9.1	7.6	7.9	9.2	9.4

Study Area	19C							
Forecast Date	10/5/2022							
	CURRENT	FORECASTED RESIDENT STUDENTS						
	2022	2023	2024	2025	2026	2027	2028	2029
K	0.0	0.0	0.0	0.0	0.0	0.0	0.0	0.0
1	0.0	0.0	0.0	0.0	0.0	0.0	0.0	0.0
2	0.0	0.0	0.0	0.0	0.0	0.0	0.0	0.0
3	0.0	0.0	0.0	0.0	0.0	0.0	0.0	0.0
4	0.0	0.0	0.0	0.0	0.0	0.0	0.0	0.0
5	0.0	0.0	0.0	0.0	0.0	0.0	0.0	0.0
6	0.0	0.0	0.0	0.0	0.0	0.0	0.0	0.0
K-6	0.0	0.0	0.0	0.0	0.0	0.0	0.0	0.0

Study Area	19D							
Forecast Date	10/5/2022							
	CURRENT	FORECASTED RESIDENT STUDENTS						
	2022	2023	2024	2025	2026	2027	2028	2029
K	2.0	2.4	2.3	2.1	2.3	2.3	2.3	2.3
1	1.0	2.2	2.7	2.6	2.3	2.6	2.5	2.5
2	5.0	1.1	2.3	2.8	2.7	2.4	2.7	2.6
3	2.0	5.4	1.1	2.5	3.0	2.9	2.6	2.9
4	2.0	2.1	5.6	1.2	2.6	3.1	3.0	2.7
5	3.0	2.0	2.1	5.6	1.2	2.6	3.1	3.0
6	3.0	2.9	1.9	2.0	5.4	1.1	2.5	3.0
K-6	18.0	18.1	18.0	18.8	19.5	17.0	18.7	19.0

Study Area	19F							
Forecast Date	10/5/2022							
	CURRENT	FORECASTED RESIDENT STUDENTS						
	2022	2023	2024	2025	2026	2027	2028	2029
K	4.0	4.8	4.6	4.2	4.6	4.5	4.5	4.5
1	6.0	4.4	5.3	5.1	4.7	5.1	5.0	5.0
2	8.0	6.3	4.6	5.6	5.4	4.9	5.4	5.2
3	4.0	8.6	6.8	5.0	6.0	5.8	5.3	5.8
4	3.0	4.1	8.9	7.0	5.1	6.2	6.0	5.4
5	7.0	3.0	4.1	8.9	7.0	5.1	6.2	6.0
6	7.0	6.8	2.9	4.0	8.6	6.8	5.0	6.0
K-6	39.0	38.0	37.2	39.8	41.4	38.4	37.4	37.9

Study Area	20A							
Forecast Date	10/5/2022							
	CURRENT	FORECASTED RESIDENT STUDENTS						
	2022	2023	2024	2025	2026	2027	2028	2029
K	0.0	0.0	0.0	0.0	0.0	0.0	0.0	0.0
1	0.0	0.0	0.0	0.0	0.0	0.0	0.0	0.0
2	0.0	0.0	0.0	0.0	0.0	0.0	0.0	0.0
3	0.0	0.0	0.0	0.0	0.0	0.0	0.0	0.0
4	0.0	0.0	0.0	0.0	0.0	0.0	0.0	0.0
5	0.0	0.0	0.0	0.0	0.0	0.0	0.0	0.0
6	0.0	0.0	0.0	0.0	0.0	0.0	0.0	0.0
K-6	0.0	0.0	0.0	0.0	0.0	0.0	0.0	0.0

Study Area	20B							
Forecast Date	10/5/2022							
	CURRENT	FORECASTED RESIDENT STUDENTS						
	2022	2023	2024	2025	2026	2027	2028	2029
K	0.0	0.0	0.0	0.0	0.0	0.0	0.0	0.0
1	0.0	0.0	0.0	0.0	0.0	0.0	0.0	0.0
2	0.0	0.0	0.0	0.0	0.0	0.0	0.0	0.0
3	0.0	0.0	0.0	0.0	0.0	0.0	0.0	0.0
4	0.0	0.0	0.0	0.0	0.0	0.0	0.0	0.0
5	0.0	0.0	0.0	0.0	0.0	0.0	0.0	0.0
6	0.0	0.0	0.0	0.0	0.0	0.0	0.0	0.0
K-6	0.0	0.0	0.0	0.0	0.0	0.0	0.0	0.0

Study Area	20C							
Forecast Date	10/5/2022							
	CURRENT	FORECASTED RESIDENT STUDENTS						
	2022	2023	2024	2025	2026	2027	2028	2029
K	2.0	2.4	2.3	2.1	2.3	2.3	2.3	2.3
1	0.0	2.2	2.7	2.6	2.3	2.6	2.5	2.5
2	0.0	0.0	2.3	2.8	2.7	2.4	2.7	2.6
3	1.0	0.0	0.0	2.5	3.0	2.9	2.6	2.9
4	0.0	1.0	0.0	0.0	2.6	3.1	3.0	2.7
5	1.0	0.0	1.0	0.0	0.0	2.6	3.1	3.0
6	0.0	1.0	0.0	1.0	0.0	0.0	2.5	3.0
K-6	4.0	6.6	8.3	11.0	12.9	15.9	18.7	19.0

Study Area	20D							
Forecast Date	10/5/2022							
	CURRENT	FORECASTED RESIDENT STUDENTS						
	2022	2023	2024	2025	2026	2027	2028	2029
K	5.0	6.1	5.8	5.3	5.8	5.6	5.6	5.6
1	1.0	5.5	6.7	6.4	5.8	6.4	6.2	6.2
2	1.0	1.1	5.8	7.0	6.7	6.1	6.7	6.5
3	5.0	1.1	1.1	6.2	7.5	7.2	6.6	7.2
4	3.0	5.2	1.1	1.2	6.4	7.8	7.5	6.8
5	5.0	3.0	5.2	1.1	1.2	6.4	7.8	7.5
6	0.0	4.9	2.9	5.0	1.1	1.1	6.2	7.5
K-6	20.0	26.9	28.6	32.2	34.5	40.6	46.6	47.3

Study Area	21A							
Forecast Date	10/5/2022							
	CURRENT	FORECASTED RESIDENT STUDENTS						
	2022	2023	2024	2025	2026	2027	2028	2029
K	3.0	3.6	3.5	3.2	3.5	3.4	3.4	3.4
1	3.0	3.3	4.0	3.8	3.5	3.8	3.7	3.7
2	3.0	3.2	3.5	4.2	4.0	3.7	4.0	3.9
3	7.0	3.2	3.4	3.7	4.5	4.3	4.0	4.3
4	3.0	7.2	3.3	3.5	3.9	4.7	4.5	4.1
5	6.0	3.0	7.2	3.3	3.5	3.9	4.7	4.5
6	4.0	5.8	2.9	7.0	3.2	3.4	3.7	4.5
K-6	29.0	29.3	27.8	28.7	26.1	27.2	28.0	28.4

Study Area	21B							
Forecast Date	10/5/2022							
	CURRENT	FORECASTED RESIDENT STUDENTS						
	2022	2023	2024	2025	2026	2027	2028	2029
K	3.0	3.6	3.5	3.2	3.5	3.4	3.4	3.4
1	7.0	3.3	4.0	3.8	3.5	3.8	3.7	3.7
2	7.0	7.4	3.5	4.2	4.0	3.7	4.0	3.9
3	4.0	7.6	7.9	3.7	4.5	4.3	4.0	4.3
4	6.0	4.1	7.8	8.2	3.9	4.7	4.5	4.1
5	7.0	6.0	4.1	7.8	8.2	3.9	4.7	4.5
6	9.0	6.8	5.8	4.0	7.6	7.9	3.7	4.5
K-6	43.0	38.8	36.6	34.9	35.2	31.7	28.0	28.4

Study Area	21C							
Forecast Date	10/5/2022							
	CURRENT	FORECASTED RESIDENT STUDENTS						
	2022	2023	2024	2025	2026	2027	2028	2029
K	0.0	0.0	0.0	0.0	0.0	0.0	0.0	0.0
1	0.0	0.0	0.0	0.0	0.0	0.0	0.0	0.0
2	1.0	0.0	0.0	0.0	0.0	0.0	0.0	0.0
3	0.0	1.1	0.0	0.0	0.0	0.0	0.0	0.0
4	0.0	0.0	1.1	0.0	0.0	0.0	0.0	0.0
5	0.0	0.0	0.0	1.1	0.0	0.0	0.0	0.0
6	0.0	0.0	0.0	0.0	1.1	0.0	0.0	0.0
K-6	1.0	1.1	1.1	1.1	1.1	0.0	0.0	0.0

Study Area	21D							
Forecast Date	10/5/2022							
	CURRENT	FORECASTED RESIDENT STUDENTS						
	2022	2023	2024	2025	2026	2027	2028	2029
K	1.0	1.2	1.2	1.1	1.2	1.1	1.1	1.1
1	2.0	1.1	1.3	1.3	1.2	1.3	1.2	1.2
2	0.0	2.1	1.2	1.4	1.3	1.2	1.3	1.3
3	1.0	0.0	2.3	1.2	1.5	1.4	1.3	1.4
4	3.0	1.0	0.0	2.3	1.3	1.6	1.5	1.4
5	2.0	3.0	1.0	0.0	2.3	1.3	1.6	1.5
6	2.0	1.9	2.9	1.0	0.0	2.3	1.2	1.5
K-6	11.0	10.3	9.9	8.3	8.8	10.2	9.2	9.4

Study Area	22A							
Forecast Date	10/5/2022							
	CURRENT	FORECASTED RESIDENT STUDENTS						
	2022	2023	2024	2025	2026	2027	2028	2029
K	1.0	1.2	1.2	1.1	1.2	1.1	1.1	1.1
1	1.0	1.1	1.3	1.3	1.2	1.3	1.2	1.2
2	1.0	1.1	1.2	1.4	1.3	1.2	1.3	1.3
3	2.0	1.1	1.1	1.2	1.5	1.4	1.3	1.4
4	3.0	2.1	1.1	1.2	1.3	1.6	1.5	1.4
5	0.0	3.0	2.1	1.1	1.2	1.3	1.6	1.5
6	0.0	0.0	2.9	2.0	1.1	1.1	1.2	1.5
K-6	8.0	9.6	10.9	9.3	8.8	9.0	9.2	9.4

Study Area	22B							
Forecast Date	10/5/2022							
	CURRENT	FORECASTED RESIDENT STUDENTS						
	2022	2023	2024	2025	2026	2027	2028	2029
K	4.0	4.8	4.6	4.2	4.6	4.5	4.5	4.5
1	4.0	4.4	5.3	5.1	4.7	5.1	5.0	5.0
2	2.0	4.2	4.6	5.6	5.4	4.9	5.4	5.2
3	2.0	2.2	4.5	5.0	6.0	5.8	5.3	5.8
4	8.0	2.1	2.2	4.7	5.1	6.2	6.0	5.4
5	9.0	8.0	2.1	2.2	4.7	5.1	6.2	6.0
6	5.0	8.7	7.8	2.0	2.2	4.5	5.0	6.0
K-6	34.0	34.4	31.1	28.8	32.7	36.1	37.4	37.9

Study Area	22C							
Forecast Date	10/5/2022							
	CURRENT	FORECASTED RESIDENT STUDENTS						
	2022	2023	2024	2025	2026	2027	2028	2029
K	1.0	1.2	1.2	1.1	1.2	1.1	1.1	1.1
1	0.0	1.1	1.3	1.3	1.2	1.3	1.2	1.2
2	2.0	0.0	1.2	1.4	1.3	1.2	1.3	1.3
3	4.0	2.2	0.0	1.2	1.5	1.4	1.3	1.4
4	2.0	4.1	2.2	0.0	1.3	1.6	1.5	1.4
5	6.0	2.0	4.1	2.2	0.0	1.3	1.6	1.5
6	2.0	5.8	1.9	4.0	2.2	0.0	1.2	1.5
K-6	17.0	16.4	11.9	11.2	8.7	7.9	9.2	9.4

Study Area	22D							
Forecast Date	10/5/2022							
	CURRENT	FORECASTED RESIDENT STUDENTS						
	2022	2023	2024	2025	2026	2027	2028	2029
K	3.0	3.6	3.5	3.2	3.5	3.4	3.4	3.4
1	2.0	3.3	4.0	3.8	3.5	3.8	3.7	3.7
2	3.0	2.1	3.5	4.2	4.0	3.7	4.0	3.9
3	5.0	3.2	2.3	3.7	4.5	4.3	4.0	4.3
4	4.0	5.2	3.3	2.3	3.9	4.7	4.5	4.1
5	8.0	4.0	5.2	3.3	2.3	3.9	4.7	4.5
6	3.0	7.8	3.9	5.0	3.2	2.3	3.7	4.5
K-6	28.0	29.2	25.7	25.5	24.9	26.1	28.0	28.4

Study Area	22E							
Forecast Date	10/5/2022							
	CURRENT	FORECASTED RESIDENT STUDENTS						
	2022	2023	2024	2025	2026	2027	2028	2029
K	4.0	4.8	4.6	4.2	4.6	4.5	4.5	4.5
1	8.0	4.4	5.3	5.1	4.7	5.1	5.0	5.0
2	3.0	8.4	4.6	5.6	5.4	4.9	5.4	5.2
3	7.0	3.2	9.1	5.0	6.0	5.8	5.3	5.8
4	3.0	7.2	3.3	9.3	5.1	6.2	6.0	5.4
5	6.0	3.0	7.2	3.3	9.3	5.1	6.2	6.0
6	7.0	5.8	2.9	7.0	3.2	9.1	5.0	6.0
K-6	38.0	36.8	37.0	39.5	38.3	40.7	37.4	37.9

Study Area	23A							
Forecast Date	10/5/2022							
	CURRENT	FORECASTED RESIDENT STUDENTS						
	2022	2023	2024	2025	2026	2027	2028	2029
K	10.0	12.1	11.6	10.6	11.6	11.3	11.3	11.3
1	11.0	10.3	12.5	11.9	10.9	11.9	11.6	11.6
2	9.0	11.2	10.5	12.7	12.2	11.1	12.2	11.9
3	16.0	9.1	11.3	10.6	12.8	12.3	11.2	12.3
4	7.0	14.9	8.5	10.5	9.9	11.9	11.4	10.5
5	15.0	7.0	14.9	8.5	10.5	9.9	11.9	11.4
6	9.0	14.4	6.7	14.3	8.1	10.1	9.5	11.5
K-6	77.0	79.0	76.0	79.1	76.0	78.5	79.1	80.5

Study Area	23B							
Forecast Date	10/5/2022							
	CURRENT	FORECASTED RESIDENT STUDENTS						
	2022	2023	2024	2025	2026	2027	2028	2029
K	2.0	2.4	2.3	2.1	2.3	2.3	2.3	2.3
1	4.0	2.1	2.5	2.4	2.2	2.4	2.3	2.3
2	2.0	4.1	2.1	2.5	2.4	2.2	2.4	2.4
3	4.0	2.0	4.1	2.1	2.6	2.5	2.2	2.5
4	2.0	3.7	1.9	3.8	2.0	2.4	2.3	2.1
5	3.0	2.0	3.7	1.9	3.8	2.0	2.4	2.3
6	4.0	2.9	1.9	3.6	1.8	3.7	1.9	2.3
K-6	21.0	19.2	18.5	18.4	17.1	17.5	15.8	16.2

Study Area	23C							
Forecast Date	10/5/2022							
	CURRENT	FORECASTED RESIDENT STUDENTS						
	2022	2023	2024	2025	2026	2027	2028	2029
K	2.0	2.4	2.3	2.1	2.3	2.3	2.3	2.3
1	0.0	2.1	2.5	2.4	2.2	2.4	2.3	2.3
2	2.0	0.0	2.1	2.5	2.4	2.2	2.4	2.4
3	7.0	2.0	0.0	2.1	2.6	2.5	2.2	2.5
4	2.0	6.5	1.9	0.0	2.0	2.4	2.3	2.1
5	6.0	2.0	6.5	1.9	0.0	2.0	2.4	2.3
6	2.0	5.8	1.9	6.2	1.8	0.0	1.9	2.3
K-6	21.0	20.8	17.2	17.2	13.3	13.8	15.8	16.2

Study Area	23D							
Forecast Date	10/5/2022							
	CURRENT	FORECASTED RESIDENT STUDENTS						
	2022	2023	2024	2025	2026	2027	2028	2029
K	13.0	15.7	15.1	13.8	15.1	14.7	14.7	14.7
1	12.0	13.4	16.2	15.5	14.2	15.5	15.1	15.1
2	15.0	12.2	13.7	16.5	15.8	14.5	15.8	15.4
3	6.0	15.2	12.4	13.8	16.7	16.0	14.6	16.0
4	16.0	5.6	14.1	11.5	12.8	15.5	14.9	13.6
5	14.0	16.0	5.6	14.1	11.5	12.8	15.5	14.9
6	14.0	13.4	15.4	5.4	13.5	11.0	12.3	14.9
K-6	90.0	91.5	92.5	90.6	99.6	100.0	102.9	104.6

Study Area	23E							
Forecast Date	10/5/2022							
	CURRENT	FORECASTED RESIDENT STUDENTS						
	2022	2023	2024	2025	2026	2027	2028	2029
K	0.0	0.0	0.0	0.0	0.0	0.0	0.0	0.0
1	0.0	0.0	0.0	0.0	0.0	0.0	0.0	0.0
2	0.0	0.0	0.0	0.0	0.0	0.0	0.0	0.0
3	0.0	0.0	0.0	0.0	0.0	0.0	0.0	0.0
4	0.0	0.0	0.0	0.0	0.0	0.0	0.0	0.0
5	0.0	0.0	0.0	0.0	0.0	0.0	0.0	0.0
6	0.0	0.0	0.0	0.0	0.0	0.0	0.0	0.0
K-6	0.0	0.0	0.0	0.0	0.0	0.0	0.0	0.0

Study Area	23F							
Forecast Date	10/5/2022							
	CURRENT	FORECASTED RESIDENT STUDENTS						
	2022	2023	2024	2025	2026	2027	2028	2029
K	0.0	0.0	0.0	0.0	0.0	0.0	0.0	0.0
1	0.0	0.0	0.0	0.0	0.0	0.0	0.0	0.0
2	2.0	0.0	0.0	0.0	0.0	0.0	0.0	0.0
3	1.0	2.0	0.0	0.0	0.0	0.0	0.0	0.0
4	2.0	0.9	1.9	0.0	0.0	0.0	0.0	0.0
5	4.0	2.0	0.9	1.9	0.0	0.0	0.0	0.0
6	3.0	3.8	1.9	0.9	1.8	0.0	0.0	0.0
K-6	12.0	8.7	4.7	2.8	1.8	0.0	0.0	0.0

Study Area	23G							
Forecast Date	10/5/2022							
	CURRENT	FORECASTED RESIDENT STUDENTS						
	2022	2023	2024	2025	2026	2027	2028	2029
K	0.0	0.0	0.0	0.0	0.0	0.0	0.0	0.0
1	0.0	0.0	0.0	0.0	0.0	0.0	0.0	0.0
2	0.0	0.0	0.0	0.0	0.0	0.0	0.0	0.0
3	0.0	0.0	0.0	0.0	0.0	0.0	0.0	0.0
4	0.0	0.0	0.0	0.0	0.0	0.0	0.0	0.0
5	0.0	0.0	0.0	0.0	0.0	0.0	0.0	0.0
6	0.0	0.0	0.0	0.0	0.0	0.0	0.0	0.0
K-6	0.0	0.0	0.0	0.0	0.0	0.0	0.0	0.0

Study Area	23H							
Forecast Date	10/5/2022							
	CURRENT	FORECASTED RESIDENT STUDENTS						
	2022	2023	2024	2025	2026	2027	2028	2029
K	11.0	13.3	12.8	11.7	12.8	12.4	12.4	12.4
1	11.0	11.3	13.7	13.1	12.0	13.1	12.8	12.8
2	9.0	11.2	11.6	14.0	13.4	12.2	13.4	13.1
3	17.0	9.1	11.3	11.7	14.1	13.5	12.4	13.5
4	8.0	15.8	8.5	10.5	10.9	13.1	12.6	11.5
5	11.0	8.0	15.8	8.5	10.5	10.9	13.1	12.6
6	11.0	10.6	7.7	15.2	8.1	10.1	10.4	12.6
K-6	78.0	79.3	81.4	84.7	81.8	85.3	87.1	88.5

Study Area	23J							
Forecast Date	10/5/2022							
	CURRENT	FORECASTED RESIDENT STUDENTS						
	2022	2023	2024	2025	2026	2027	2028	2029
K	0.0	0.0	0.0	0.0	0.0	0.0	0.0	0.0
1	1.0	0.0	0.0	0.0	0.0	0.0	0.0	0.0
2	1.0	1.0	0.0	0.0	0.0	0.0	0.0	0.0
3	2.0	1.0	1.0	0.0	0.0	0.0	0.0	0.0
4	0.0	1.9	0.9	1.0	0.0	0.0	0.0	0.0
5	0.0	0.0	1.9	0.9	1.0	0.0	0.0	0.0
6	1.0	0.0	0.0	1.8	0.9	0.9	0.0	0.0
K-6	5.0	3.9	3.8	3.7	1.9	0.9	0.0	0.0

Study Area	23M							
Forecast Date	10/5/2022							
	CURRENT	FORECASTED RESIDENT STUDENTS						
	2022	2023	2024	2025	2026	2027	2028	2029
K	0.0	0.0	0.0	0.0	0.0	0.0	0.0	0.0
1	0.0	0.0	0.0	0.0	0.0	0.0	0.0	0.0
2	0.0	0.0	0.0	0.0	0.0	0.0	0.0	0.0
3	0.0	0.0	0.0	0.0	0.0	0.0	0.0	0.0
4	0.0	0.0	0.0	0.0	0.0	0.0	0.0	0.0
5	0.0	0.0	0.0	0.0	0.0	0.0	0.0	0.0
6	0.0	0.0	0.0	0.0	0.0	0.0	0.0	0.0
K-6	0.0	0.0	0.0	0.0	0.0	0.0	0.0	0.0

Study Area	23N							
Forecast Date	10/5/2022							
	CURRENT	FORECASTED RESIDENT STUDENTS						
	2022	2023	2024	2025	2026	2027	2028	2029
K	0.0	0.0	0.0	0.0	0.0	0.0	0.0	0.0
1	0.0	0.0	0.0	0.0	0.0	0.0	0.0	0.0
2	0.0	0.0	0.0	0.0	0.0	0.0	0.0	0.0
3	0.0	0.0	0.0	0.0	0.0	0.0	0.0	0.0
4	0.0	0.0	0.0	0.0	0.0	0.0	0.0	0.0
5	0.0	0.0	0.0	0.0	0.0	0.0	0.0	0.0
6	0.0	0.0	0.0	0.0	0.0	0.0	0.0	0.0
K-6	0.0	0.0	0.0	0.0	0.0	0.0	0.0	0.0

Study Area	23P							
Forecast Date	10/5/2022							
	CURRENT	FORECASTED RESIDENT STUDENTS						
	2022	2023	2024	2025	2026	2027	2028	2029
K	0.0	0.0	0.0	0.0	0.0	0.0	0.0	0.0
1	0.0	0.0	0.0	0.0	0.0	0.0	0.0	0.0
2	0.0	0.0	0.0	0.0	0.0	0.0	0.0	0.0
3	0.0	0.0	0.0	0.0	0.0	0.0	0.0	0.0
4	0.0	0.0	0.0	0.0	0.0	0.0	0.0	0.0
5	0.0	0.0	0.0	0.0	0.0	0.0	0.0	0.0
6	0.0	0.0	0.0	0.0	0.0	0.0	0.0	0.0
K-6	0.0	0.0	0.0	0.0	0.0	0.0	0.0	0.0

Study Area	23Q							
Forecast Date	10/5/2022							
	CURRENT	FORECASTED RESIDENT STUDENTS						
	2022	2023	2024	2025	2026	2027	2028	2029
K	5.0	6.1	5.8	5.3	5.8	5.6	5.6	5.6
1	10.0	5.2	6.2	6.0	5.5	6.0	5.8	5.8
2	7.0	10.2	5.3	6.4	6.1	5.6	6.1	5.9
3	14.0	7.1	10.3	5.3	6.4	6.2	5.6	6.2
4	13.0	13.0	6.6	9.6	4.9	6.0	5.7	5.2
5	10.0	13.0	13.0	6.6	9.6	4.9	6.0	5.7
6	13.0	9.6	12.5	12.5	6.3	9.2	4.7	5.7
K-6	72.0	64.2	59.7	51.7	44.6	43.5	39.5	40.1

Study Area	23Y							
Forecast Date	10/5/2022							
	CURRENT	FORECASTED RESIDENT STUDENTS						
	2022	2023	2024	2025	2026	2027	2028	2029
K	2.0	2.4	2.3	2.1	2.3	2.3	2.3	2.3
1	1.0	2.1	2.5	2.4	2.2	2.4	2.3	2.3
2	0.0	1.0	2.1	2.5	2.4	2.2	2.4	2.4
3	2.0	0.0	1.0	2.1	2.6	2.5	2.2	2.5
4	2.0	1.9	0.0	1.0	2.0	2.4	2.3	2.1
5	0.0	2.0	1.9	0.0	1.0	2.0	2.4	2.3
6	3.0	0.0	1.9	1.8	0.0	0.9	1.9	2.3
K-6	10.0	9.4	11.7	11.9	12.5	14.7	15.8	16.2

Study Area	23Z							
Forecast Date	10/5/2022							
	CURRENT	FORECASTED RESIDENT STUDENTS						
	2022	2023	2024	2025	2026	2027	2028	2029
K	5.0	6.1	5.8	5.3	5.8	5.6	5.6	5.6
1	10.0	5.2	6.2	6.0	5.5	6.0	5.8	5.8
2	6.0	10.2	5.3	6.4	6.1	5.6	6.1	5.9
3	9.0	6.1	10.3	5.3	6.4	6.2	5.6	6.2
4	8.0	8.4	5.6	9.6	4.9	6.0	5.7	5.2
5	8.0	8.0	8.4	5.6	9.6	4.9	6.0	5.7
6	11.0	7.7	7.7	8.0	5.4	9.2	4.7	5.7
K-6	57.0	51.7	49.3	46.2	43.7	43.5	39.5	40.1

Study Area	24A							
Forecast Date	10/5/2022							
	CURRENT	FORECASTED RESIDENT STUDENTS						
	2022	2023	2024	2025	2026	2027	2028	2029
K	0.0	0.0	0.0	0.0	0.0	0.0	0.0	0.0
1	0.0	0.0	0.0	0.0	0.0	0.0	0.0	0.0
2	0.0	0.0	0.0	0.0	0.0	0.0	0.0	0.0
3	0.0	0.0	0.0	0.0	0.0	0.0	0.0	0.0
4	0.0	0.0	0.0	0.0	0.0	0.0	0.0	0.0
5	0.0	0.0	0.0	0.0	0.0	0.0	0.0	0.0
6	0.0	0.0	0.0	0.0	0.0	0.0	0.0	0.0
K-6	0.0	0.0	0.0	0.0	0.0	0.0	0.0	0.0

Study Area	24B							
Forecast Date	10/5/2022							
	CURRENT	FORECASTED RESIDENT STUDENTS						
	2022	2023	2024	2025	2026	2027	2028	2029
K	0.0	0.0	0.0	0.0	0.0	0.0	0.0	0.0
1	0.0	0.0	0.0	0.0	0.0	0.0	0.0	0.0
2	0.0	0.0	0.0	0.0	0.0	0.0	0.0	0.0
3	0.0	0.0	0.0	0.0	0.0	0.0	0.0	0.0
4	0.0	0.0	0.0	0.0	0.0	0.0	0.0	0.0
5	0.0	0.0	0.0	0.0	0.0	0.0	0.0	0.0
6	0.0	0.0	0.0	0.0	0.0	0.0	0.0	0.0
K-6	0.0	0.0	0.0	0.0	0.0	0.0	0.0	0.0

Study Area	24C							
Forecast Date	10/5/2022							
	CURRENT	FORECASTED RESIDENT STUDENTS						
	2022	2023	2024	2025	2026	2027	2028	2029
K	0.0	0.0	0.0	0.0	0.0	0.0	0.0	0.0
1	0.0	0.0	0.0	0.0	0.0	0.0	0.0	0.0
2	0.0	0.0	0.0	0.0	0.0	0.0	0.0	0.0
3	0.0	0.0	0.0	0.0	0.0	0.0	0.0	0.0
4	0.0	0.0	0.0	0.0	0.0	0.0	0.0	0.0
5	0.0	0.0	0.0	0.0	0.0	0.0	0.0	0.0
6	0.0	0.0	0.0	0.0	0.0	0.0	0.0	0.0
K-6	0.0	0.0	0.0	0.0	0.0	0.0	0.0	0.0

Study Area	24D							
Forecast Date	10/5/2022							
	CURRENT	FORECASTED RESIDENT STUDENTS						
	2022	2023	2024	2025	2026	2027	2028	2029
K	0.0	0.0	0.0	0.0	0.0	0.0	0.0	0.0
1	0.0	0.0	0.0	0.0	0.0	0.0	0.0	0.0
2	0.0	0.0	0.0	0.0	0.0	0.0	0.0	0.0
3	0.0	0.0	0.0	0.0	0.0	0.0	0.0	0.0
4	0.0	0.0	0.0	0.0	0.0	0.0	0.0	0.0
5	0.0	0.0	0.0	0.0	0.0	0.0	0.0	0.0
6	0.0	0.0	0.0	0.0	0.0	0.0	0.0	0.0
K-6	0.0	0.0	0.0	0.0	0.0	0.0	0.0	0.0

Study Area	24E							
Forecast Date	10/5/2022							
	CURRENT	FORECASTED RESIDENT STUDENTS						
	2022	2023	2024	2025	2026	2027	2028	2029
K	0.0	0.0	0.0	0.0	0.0	0.0	0.0	0.0
1	0.0	0.0	0.0	0.0	0.0	0.0	0.0	0.0
2	0.0	0.0	0.0	0.0	0.0	0.0	0.0	0.0
3	0.0	0.0	0.0	0.0	0.0	0.0	0.0	0.0
4	0.0	0.0	0.0	0.0	0.0	0.0	0.0	0.0
5	0.0	0.0	0.0	0.0	0.0	0.0	0.0	0.0
6	0.0	0.0	0.0	0.0	0.0	0.0	0.0	0.0
K-6	0.0	0.0	0.0	0.0	0.0	0.0	0.0	0.0

Study Area	25A							
Forecast Date	10/5/2022							
	CURRENT	FORECASTED RESIDENT STUDENTS						
	2022	2023	2024	2025	2026	2027	2028	2029
K	1.0	1.2	1.2	1.1	1.2	1.1	1.1	1.1
1	3.0	1.1	1.4	1.3	1.2	1.3	1.3	1.3
2	4.0	2.9	1.1	1.3	1.3	1.2	1.3	1.2
3	2.0	4.2	3.1	1.2	1.4	1.3	1.2	1.3
4	2.0	2.0	4.2	3.1	1.2	1.4	1.3	1.2
5	2.0	1.9	1.9	4.1	3.0	1.1	1.4	1.3
6	4.0	2.0	1.9	1.9	4.0	2.9	1.1	1.3
K-6	18.0	15.3	14.8	14.0	13.3	10.3	8.7	8.7

Study Area	25B							
Forecast Date	10/5/2022							
	CURRENT	FORECASTED RESIDENT STUDENTS						
	2022	2023	2024	2025	2026	2027	2028	2029
K	4.0	4.8	4.6	4.2	4.6	4.5	4.5	4.5
1	5.0	4.6	5.5	5.3	4.8	5.3	5.2	5.2
2	4.0	4.8	4.4	5.3	5.1	4.6	5.1	4.9
3	14.0	4.2	5.1	4.6	5.6	5.4	4.9	5.4
4	7.0	14.0	4.2	5.1	4.6	5.6	5.4	4.9
5	5.0	6.8	13.6	4.1	4.9	4.5	5.4	5.2
6	12.0	4.9	6.7	13.3	4.0	4.8	4.4	5.3
K-6	51.0	44.1	44.1	41.9	33.6	34.7	34.9	35.4

Study Area	25C							
Forecast Date	10/5/2022							
	CURRENT	FORECASTED RESIDENT STUDENTS						
	2022	2023	2024	2025	2026	2027	2028	2029
K	3.0	3.6	3.5	3.2	3.5	3.4	3.4	3.4
1	8.0	3.4	4.1	4.0	3.6	4.0	3.9	3.9
2	8.0	7.7	3.3	4.0	3.8	3.5	3.8	3.7
3	6.0	8.5	8.1	3.5	4.2	4.0	3.7	4.0
4	12.0	6.0	8.5	8.1	3.5	4.2	4.0	3.7
5	7.0	11.6	5.8	8.2	7.9	3.4	4.1	3.9
6	6.0	6.9	11.4	5.7	8.1	7.7	3.3	4.0
K-6	50.0	47.7	44.7	36.7	34.6	30.2	26.2	26.6

Study Area	25D							
Forecast Date	10/5/2022							
	CURRENT	FORECASTED RESIDENT STUDENTS						
	2022	2023	2024	2025	2026	2027	2028	2029
K	4.0	4.8	4.6	4.2	4.6	4.5	4.5	4.5
1	1.0	4.6	5.5	5.3	4.8	5.3	5.2	5.2
2	1.0	1.0	4.4	5.3	5.1	4.6	5.1	4.9
3	7.0	1.1	1.0	4.6	5.6	5.4	4.9	5.4
4	6.0	7.0	1.1	1.0	4.6	5.6	5.4	4.9
5	7.0	5.8	6.8	1.0	1.0	4.5	5.4	5.2
6	10.0	6.9	5.7	6.7	1.0	1.0	4.4	5.3
K-6	36.0	31.2	29.1	28.1	26.7	30.9	34.9	35.4

Study Area	25E							
Forecast Date	10/5/2022							
	CURRENT	FORECASTED RESIDENT STUDENTS						
	2022	2023	2024	2025	2026	2027	2028	2029
K	2.0	2.4	2.3	2.1	2.3	2.3	2.3	2.3
1	3.0	2.3	2.8	2.6	2.4	2.6	2.6	2.6
2	1.0	2.9	2.2	2.6	2.5	2.3	2.5	2.5
3	3.0	1.1	3.1	2.3	2.8	2.7	2.5	2.7
4	1.0	3.0	1.1	3.1	2.3	2.8	2.7	2.5
5	2.0	1.0	2.9	1.0	3.0	2.3	2.7	2.6
6	1.0	2.0	1.0	2.9	1.0	2.9	2.2	2.7
K-6	13.0	14.7	15.4	16.6	16.3	17.9	17.5	17.9

Study Area	25F							
Forecast Date	10/5/2022							
	CURRENT	FORECASTED RESIDENT STUDENTS						
	2022	2023	2024	2025	2026	2027	2028	2029
K	0.0	0.0	0.0	0.0	0.0	0.0	0.0	0.0
1	0.0	0.0	0.0	0.0	0.0	0.0	0.0	0.0
2	0.0	0.0	0.0	0.0	0.0	0.0	0.0	0.0
3	0.0	0.0	0.0	0.0	0.0	0.0	0.0	0.0
4	0.0	0.0	0.0	0.0	0.0	0.0	0.0	0.0
5	0.0	0.0	0.0	0.0	0.0	0.0	0.0	0.0
6	0.0	0.0	0.0	0.0	0.0	0.0	0.0	0.0
K-6	0.0	0.0	0.0	0.0	0.0	0.0	0.0	0.0

Study Area	25G							
Forecast Date	10/5/2022							
	CURRENT	FORECASTED RESIDENT STUDENTS						
	2022	2023	2024	2025	2026	2027	2028	2029
K	3.0	3.6	3.5	3.2	3.5	3.4	3.4	3.4
1	4.0	3.4	4.1	4.0	3.6	4.0	3.9	3.9
2	1.0	3.8	3.3	4.0	3.8	3.5	3.8	3.7
3	8.0	1.1	4.1	3.5	4.2	4.0	3.7	4.0
4	4.0	8.0	1.1	4.1	3.5	4.2	4.0	3.7
5	7.0	3.9	7.8	1.0	3.9	3.4	4.1	3.9
6	3.0	6.9	3.8	7.6	1.0	3.9	3.3	4.0
K-6	30.0	30.7	27.7	27.4	23.5	26.4	26.2	26.6

Study Area	25H							
Forecast Date	10/5/2022							
	CURRENT	FORECASTED RESIDENT STUDENTS						
	2022	2023	2024	2025	2026	2027	2028	2029
K	1.0	1.2	1.2	1.1	1.2	1.1	1.1	1.1
1	2.0	1.1	1.3	1.3	1.2	1.3	1.2	1.2
2	3.0	2.1	1.2	1.4	1.3	1.2	1.3	1.3
3	2.0	3.2	2.3	1.2	1.5	1.4	1.3	1.4
4	2.0	2.1	3.3	2.3	1.3	1.6	1.5	1.4
5	2.0	2.0	2.1	3.3	2.3	1.3	1.6	1.5
6	0.0	1.9	1.9	2.0	3.2	2.3	1.2	1.5
K-6	12.0	13.6	13.3	12.6	12.0	10.2	9.2	9.4

Study Area	25J							
Forecast Date	10/5/2022							
	CURRENT	FORECASTED RESIDENT STUDENTS						
	2022	2023	2024	2025	2026	2027	2028	2029
K	0.0	0.0	0.0	0.0	0.0	0.0	0.0	0.0
1	2.0	0.0	0.0	0.0	0.0	0.0	0.0	0.0
2	2.0	2.1	0.0	0.0	0.0	0.0	0.0	0.0
3	2.0	2.2	2.3	0.0	0.0	0.0	0.0	0.0
4	2.0	2.1	2.2	2.3	0.0	0.0	0.0	0.0
5	1.0	2.0	2.1	2.2	2.3	0.0	0.0	0.0
6	1.0	1.0	1.9	2.0	2.2	2.3	0.0	0.0
K-6	10.0	9.4	8.5	6.5	4.5	2.3	0.0	0.0

Study Area	25K							
Forecast Date	10/5/2022							
	CURRENT	FORECASTED RESIDENT STUDENTS						
	2022	2023	2024	2025	2026	2027	2028	2029
K	0.0	0.0	0.0	0.0	0.0	0.0	0.0	0.0
1	0.0	0.0	0.0	0.0	0.0	0.0	0.0	0.0
2	0.0	0.0	0.0	0.0	0.0	0.0	0.0	0.0
3	0.0	0.0	0.0	0.0	0.0	0.0	0.0	0.0
4	2.0	0.0	0.0	0.0	0.0	0.0	0.0	0.0
5	2.0	1.9	0.0	0.0	0.0	0.0	0.0	0.0
6	1.0	2.0	1.9	0.0	0.0	0.0	0.0	0.0
K-6	5.0	3.9	1.9	0.0	0.0	0.0	0.0	0.0

Study Area	25M							
Forecast Date	10/5/2022							
	CURRENT	FORECASTED RESIDENT STUDENTS						
	2022	2023	2024	2025	2026	2027	2028	2029
K	2.0	2.4	2.3	2.1	2.3	2.3	2.3	2.3
1	0.0	2.3	2.8	2.6	2.4	2.6	2.6	2.6
2	2.0	0.0	2.2	2.6	2.5	2.3	2.5	2.5
3	3.0	2.1	0.0	2.3	2.8	2.7	2.5	2.7
4	0.0	3.0	2.1	0.0	2.3	2.8	2.7	2.5
5	2.0	0.0	2.9	2.1	0.0	2.3	2.7	2.6
6	0.0	2.0	0.0	2.9	2.0	0.0	2.2	2.7
K-6	9.0	11.8	12.3	14.6	14.3	15.0	17.5	17.9

Study Area	25N							
Forecast Date	10/5/2022							
	CURRENT	FORECASTED RESIDENT STUDENTS						
	2022	2023	2024	2025	2026	2027	2028	2029
K	0.0	0.0	0.0	0.0	0.0	0.0	0.0	0.0
1	0.0	0.0	0.0	0.0	0.0	0.0	0.0	0.0
2	0.0	0.0	0.0	0.0	0.0	0.0	0.0	0.0
3	0.0	0.0	0.0	0.0	0.0	0.0	0.0	0.0
4	0.0	0.0	0.0	0.0	0.0	0.0	0.0	0.0
5	0.0	0.0	0.0	0.0	0.0	0.0	0.0	0.0
6	0.0	0.0	0.0	0.0	0.0	0.0	0.0	0.0
K-6	0.0	0.0	0.0	0.0	0.0	0.0	0.0	0.0

Study Area	25P							
Forecast Date	10/5/2022							
	CURRENT	FORECASTED RESIDENT STUDENTS						
	2022	2023	2024	2025	2026	2027	2028	2029
K	0.0	0.0	0.0	0.0	0.0	0.0	0.0	0.0
1	0.0	0.0	0.0	0.0	0.0	0.0	0.0	0.0
2	0.0	0.0	0.0	0.0	0.0	0.0	0.0	0.0
3	0.0	0.0	0.0	0.0	0.0	0.0	0.0	0.0
4	0.0	0.0	0.0	0.0	0.0	0.0	0.0	0.0
5	0.0	0.0	0.0	0.0	0.0	0.0	0.0	0.0
6	0.0	0.0	0.0	0.0	0.0	0.0	0.0	0.0
K-6	0.0	0.0	0.0	0.0	0.0	0.0	0.0	0.0

Study Area	25X							
Forecast Date	10/5/2022							
	CURRENT	FORECASTED RESIDENT STUDENTS						
	2022	2023	2024	2025	2026	2027	2028	2029
K	0.0	0.0	0.0	0.0	0.0	0.0	0.0	0.0
1	0.0	0.0	0.0	0.0	0.0	0.0	0.0	0.0
2	0.0	0.0	0.0	0.0	0.0	0.0	0.0	0.0
3	0.0	0.0	0.0	0.0	0.0	0.0	0.0	0.0
4	0.0	0.0	0.0	0.0	0.0	0.0	0.0	0.0
5	0.0	0.0	0.0	0.0	0.0	0.0	0.0	0.0
6	0.0	0.0	0.0	0.0	0.0	0.0	0.0	0.0
K-6	0.0	0.0	0.0	0.0	0.0	0.0	0.0	0.0

Study Area	25Y							
Forecast Date	10/5/2022							
	CURRENT	FORECASTED RESIDENT STUDENTS						
	2022	2023	2024	2025	2026	2027	2028	2029
K	5.0	6.1	5.8	5.3	5.8	5.6	5.6	5.6
1	1.0	5.5	6.7	6.4	5.8	6.4	6.2	6.2
2	2.0	1.1	5.8	7.0	6.7	6.1	6.7	6.5
3	2.0	2.2	1.1	6.2	7.5	7.2	6.6	7.2
4	3.0	2.1	2.2	1.2	6.4	7.8	7.5	6.8
5	4.0	3.0	2.1	2.2	1.2	6.4	7.8	7.5
6	3.0	3.9	2.9	2.0	2.2	1.1	6.2	7.5
K-6	20.0	23.9	26.6	30.3	35.6	40.6	46.6	47.3

Study Area	25Z							
Forecast Date	10/5/2022							
	CURRENT	FORECASTED RESIDENT STUDENTS						
	2022	2023	2024	2025	2026	2027	2028	2029
K	3.0	3.6	3.5	3.2	3.5	3.4	3.4	3.4
1	2.0	3.3	4.0	3.8	3.5	3.8	3.7	3.7
2	10.0	2.1	3.5	4.2	4.0	3.7	4.0	3.9
3	5.0	10.8	2.3	3.7	4.5	4.3	4.0	4.3
4	6.0	5.2	11.1	2.3	3.9	4.7	4.5	4.1
5	8.0	6.0	5.2	11.1	2.3	3.9	4.7	4.5
6	5.0	7.8	5.8	5.0	10.8	2.3	3.7	4.5
K-6	39.0	38.8	35.4	33.3	32.5	26.1	28.0	28.4

Study Area	26A							
Forecast Date	10/5/2022							
	CURRENT	FORECASTED RESIDENT STUDENTS						
	2022	2023	2024	2025	2026	2027	2028	2029
K	3.0	3.6	3.5	3.2	3.5	3.4	3.4	3.4
1	4.0	3.4	4.1	4.0	3.6	4.0	3.9	3.9
2	8.0	3.8	3.3	4.0	3.8	3.5	3.8	3.7
3	8.0	8.5	4.1	3.5	4.2	4.0	3.7	4.0
4	6.0	8.0	8.5	4.1	3.5	4.2	4.0	3.7
5	7.0	5.8	7.8	8.2	3.9	3.4	4.1	3.9
6	6.0	6.9	5.7	7.6	8.1	3.9	3.3	4.0
K-6	42.0	40.0	37.0	34.6	30.6	26.4	26.2	26.6

Study Area	26B							
Forecast Date	10/5/2022							
	CURRENT	FORECASTED RESIDENT STUDENTS						
	2022	2023	2024	2025	2026	2027	2028	2029
K	1.0	1.2	1.2	1.1	1.2	1.1	1.1	1.1
1	4.0	1.1	1.4	1.3	1.2	1.3	1.3	1.3
2	2.0	3.8	1.1	1.3	1.3	1.2	1.3	1.2
3	1.0	2.1	4.1	1.2	1.4	1.3	1.2	1.3
4	2.0	1.0	2.1	4.1	1.2	1.4	1.3	1.2
5	1.0	1.9	1.0	2.1	3.9	1.1	1.4	1.3
6	3.0	1.0	1.9	1.0	2.0	3.9	1.1	1.3
K-6	14.0	12.1	12.8	12.1	12.2	11.3	8.7	8.7

Study Area	26C							
Forecast Date	10/5/2022							
	CURRENT	FORECASTED RESIDENT STUDENTS						
	2022	2023	2024	2025	2026	2027	2028	2029
K	4.0	4.8	4.6	4.2	4.6	4.5	4.5	4.5
1	0.0	4.6	5.5	5.3	4.8	5.3	5.2	5.2
2	3.0	0.0	4.4	5.3	5.1	4.6	5.1	4.9
3	6.0	3.2	0.0	4.6	5.6	5.4	4.9	5.4
4	9.0	6.0	3.2	0.0	4.6	5.6	5.4	4.9
5	5.0	8.7	5.8	3.1	0.0	4.5	5.4	5.2
6	5.0	4.9	8.6	5.7	3.0	0.0	4.4	5.3
K-6	32.0	32.2	32.1	28.2	27.7	29.9	34.9	35.4

Study Area	26D							
Forecast Date	10/5/2022							
	CURRENT	FORECASTED RESIDENT STUDENTS						
	2022	2023	2024	2025	2026	2027	2028	2029
K	2.0	2.4	2.3	2.1	2.3	2.3	2.3	2.3
1	1.0	2.3	2.8	2.6	2.4	2.6	2.6	2.6
2	4.0	1.0	2.2	2.6	2.5	2.3	2.5	2.5
3	1.0	4.2	1.0	2.3	2.8	2.7	2.5	2.7
4	2.0	1.0	4.2	1.0	2.3	2.8	2.7	2.5
5	1.0	1.9	1.0	4.1	1.0	2.3	2.7	2.6
6	3.0	1.0	1.9	1.0	4.0	1.0	2.2	2.7
K-6	14.0	13.8	15.4	15.7	17.3	16.0	17.5	17.9

Study Area	26E							
Forecast Date	10/5/2022							
	CURRENT	FORECASTED RESIDENT STUDENTS						
	2022	2023	2024	2025	2026	2027	2028	2029
K	3.0	3.6	3.5	3.2	3.5	3.4	3.4	3.4
1	1.0	3.4	4.1	4.0	3.6	4.0	3.9	3.9
2	2.0	1.0	3.3	4.0	3.8	3.5	3.8	3.7
3	5.0	2.1	1.0	3.5	4.2	4.0	3.7	4.0
4	6.0	5.0	2.1	1.0	3.5	4.2	4.0	3.7
5	7.0	5.8	4.9	2.1	1.0	3.4	4.1	3.9
6	5.0	6.9	5.7	4.8	2.0	1.0	3.3	4.0
K-6	29.0	27.8	24.6	22.6	21.6	23.5	26.2	26.6

Study Area	26F							
Forecast Date	10/5/2022							
	CURRENT	FORECASTED RESIDENT STUDENTS						
	2022	2023	2024	2025	2026	2027	2028	2029
K	1.0	1.2	1.2	1.1	1.2	1.1	1.1	1.1
1	0.0	1.1	1.4	1.3	1.2	1.3	1.3	1.3
2	0.0	0.0	1.1	1.3	1.3	1.2	1.3	1.2
3	0.0	0.0	0.0	1.2	1.4	1.3	1.2	1.3
4	0.0	0.0	0.0	0.0	1.2	1.4	1.3	1.2
5	2.0	0.0	0.0	0.0	0.0	1.1	1.4	1.3
6	0.0	2.0	0.0	0.0	0.0	0.0	1.1	1.3
K-6	3.0	4.3	3.7	4.9	6.3	7.4	8.7	8.7

Study Area	26G							
Forecast Date	10/5/2022							
	CURRENT	FORECASTED RESIDENT STUDENTS						
	2022	2023	2024	2025	2026	2027	2028	2029
K	0.0	0.0	0.0	0.0	0.0	0.0	0.0	0.0
1	0.0	0.0	0.0	0.0	0.0	0.0	0.0	0.0
2	0.0	0.0	0.0	0.0	0.0	0.0	0.0	0.0
3	0.0	0.0	0.0	0.0	0.0	0.0	0.0	0.0
4	0.0	0.0	0.0	0.0	0.0	0.0	0.0	0.0
5	0.0	0.0	0.0	0.0	0.0	0.0	0.0	0.0
6	0.0	0.0	0.0	0.0	0.0	0.0	0.0	0.0
K-6	0.0	0.0	0.0	0.0	0.0	0.0	0.0	0.0

Study Area	26J							
Forecast Date	10/5/2022							
	CURRENT	FORECASTED RESIDENT STUDENTS						
	2022	2023	2024	2025	2026	2027	2028	2029
K	3.0	3.6	3.5	3.2	3.5	3.4	3.4	3.4
1	1.0	3.4	4.1	4.0	3.6	4.0	3.9	3.9
2	5.0	1.0	3.3	4.0	3.8	3.5	3.8	3.7
3	2.0	5.3	1.0	3.5	4.2	4.0	3.7	4.0
4	4.0	2.0	5.3	1.0	3.5	4.2	4.0	3.7
5	1.0	3.9	1.9	5.1	1.0	3.4	4.1	3.9
6	3.0	1.0	3.8	1.9	5.0	1.0	3.3	4.0
K-6	19.0	20.2	22.9	22.7	24.6	23.5	26.2	26.6

Study Area	26K							
Forecast Date	10/5/2022							
	CURRENT	FORECASTED RESIDENT STUDENTS						
	2022	2023	2024	2025	2026	2027	2028	2029
K	0.0	0.0	0.0	0.0	0.0	0.0	0.0	0.0
1	0.0	0.0	0.0	0.0	0.0	0.0	0.0	0.0
2	0.0	0.0	0.0	0.0	0.0	0.0	0.0	0.0
3	0.0	0.0	0.0	0.0	0.0	0.0	0.0	0.0
4	0.0	0.0	0.0	0.0	0.0	0.0	0.0	0.0
5	0.0	0.0	0.0	0.0	0.0	0.0	0.0	0.0
6	0.0	0.0	0.0	0.0	0.0	0.0	0.0	0.0
K-6	0.0	0.0	0.0	0.0	0.0	0.0	0.0	0.0

Study Area	26M							
Forecast Date	10/5/2022							
	CURRENT	FORECASTED RESIDENT STUDENTS						
	2022	2023	2024	2025	2026	2027	2028	2029
K	0.0	0.0	0.0	0.0	0.0	0.0	0.0	0.0
1	0.0	0.0	0.0	0.0	0.0	0.0	0.0	0.0
2	0.0	0.0	0.0	0.0	0.0	0.0	0.0	0.0
3	0.0	0.0	0.0	0.0	0.0	0.0	0.0	0.0
4	0.0	0.0	0.0	0.0	0.0	0.0	0.0	0.0
5	0.0	0.0	0.0	0.0	0.0	0.0	0.0	0.0
6	0.0	0.0	0.0	0.0	0.0	0.0	0.0	0.0
K-6	0.0	0.0	0.0	0.0	0.0	0.0	0.0	0.0

Study Area	26Z							
Forecast Date	10/5/2022							
	CURRENT	FORECASTED RESIDENT STUDENTS						
	2022	2023	2024	2025	2026	2027	2028	2029
K	1.0	1.2	1.2	1.1	1.2	1.1	1.1	1.1
1	1.0	1.1	1.4	1.3	1.2	1.3	1.3	1.3
2	2.0	1.0	1.1	1.3	1.3	1.2	1.3	1.2
3	1.0	2.1	1.0	1.2	1.4	1.3	1.2	1.3
4	0.0	1.0	2.1	1.0	1.2	1.4	1.3	1.2
5	1.0	0.0	1.0	2.1	1.0	1.1	1.4	1.3
6	2.0	1.0	0.0	1.0	2.0	1.0	1.1	1.3
K-6	8.0	7.4	7.8	9.0	9.3	8.4	8.7	8.7

Study Area	27A							
Forecast Date	10/5/2022							
	CURRENT	FORECASTED RESIDENT STUDENTS						
	2022	2023	2024	2025	2026	2027	2028	2029
K	2.0	2.4	2.3	2.1	2.3	2.3	2.3	2.3
1	1.0	2.3	2.8	2.6	2.4	2.6	2.6	2.6
2	3.0	1.0	2.2	2.6	2.5	2.3	2.5	2.5
3	1.0	3.2	1.0	2.3	2.8	2.7	2.5	2.7
4	2.0	1.0	3.2	1.0	2.3	2.8	2.7	2.5
5	2.0	1.9	1.0	3.1	1.0	2.3	2.7	2.6
6	2.0	2.0	1.9	1.0	3.0	1.0	2.2	2.7
K-6	13.0	13.8	14.4	14.7	16.3	16.0	17.5	17.9

Study Area	27B							
Forecast Date	10/5/2022							
	CURRENT	FORECASTED RESIDENT STUDENTS						
	2022	2023	2024	2025	2026	2027	2028	2029
K	1.0	1.2	1.2	1.1	1.2	1.1	1.1	1.1
1	1.0	1.1	1.4	1.3	1.2	1.3	1.3	1.3
2	0.0	1.0	1.1	1.3	1.3	1.2	1.3	1.2
3	1.0	0.0	1.0	1.2	1.4	1.3	1.2	1.3
4	1.0	1.0	0.0	1.0	1.2	1.4	1.3	1.2
5	0.0	1.0	1.0	0.0	1.0	1.1	1.4	1.3
6	1.0	0.0	1.0	1.0	0.0	1.0	1.1	1.3
K-6	5.0	5.3	6.7	6.9	7.3	8.4	8.7	8.7

Study Area	27C							
Forecast Date	10/5/2022							
	CURRENT	FORECASTED RESIDENT STUDENTS						
	2022	2023	2024	2025	2026	2027	2028	2029
K	2.0	2.4	2.3	2.1	2.3	2.3	2.3	2.3
1	5.0	2.3	2.8	2.6	2.4	2.6	2.6	2.6
2	1.0	4.8	2.2	2.6	2.5	2.3	2.5	2.5
3	2.0	1.1	5.1	2.3	2.8	2.7	2.5	2.7
4	4.0	2.0	1.1	5.1	2.3	2.8	2.7	2.5
5	3.0	3.9	1.9	1.0	4.9	2.3	2.7	2.6
6	7.0	2.9	3.8	1.9	1.0	4.8	2.2	2.7
K-6	24.0	19.4	19.2	17.6	18.2	19.8	17.5	17.9

Study Area	27D							
Forecast Date	10/5/2022							
	CURRENT	FORECASTED RESIDENT STUDENTS						
	2022	2023	2024	2025	2026	2027	2028	2029
K	0.0	0.0	0.0	0.0	0.0	0.0	0.0	0.0
1	0.0	0.0	0.0	0.0	0.0	0.0	0.0	0.0
2	0.0	0.0	0.0	0.0	0.0	0.0	0.0	0.0
3	0.0	0.0	0.0	0.0	0.0	0.0	0.0	0.0
4	0.0	0.0	0.0	0.0	0.0	0.0	0.0	0.0
5	0.0	0.0	0.0	0.0	0.0	0.0	0.0	0.0
6	0.0	0.0	0.0	0.0	0.0	0.0	0.0	0.0
K-6	0.0	0.0	0.0	0.0	0.0	0.0	0.0	0.0

Study Area	28A							
Forecast Date	10/5/2022							
	CURRENT	FORECASTED RESIDENT STUDENTS						
	2022	2023	2024	2025	2026	2027	2028	2029
K	0.0	0.0	0.0	0.0	0.0	0.0	0.0	0.0
1	0.0	0.0	0.0	0.0	0.0	0.0	0.0	0.0
2	0.0	0.0	0.0	0.0	0.0	0.0	0.0	0.0
3	0.0	0.0	0.0	0.0	0.0	0.0	0.0	0.0
4	0.0	0.0	0.0	0.0	0.0	0.0	0.0	0.0
5	0.0	0.0	0.0	0.0	0.0	0.0	0.0	0.0
6	0.0	0.0	0.0	0.0	0.0	0.0	0.0	0.0
K-6	0.0	0.0	0.0	0.0	0.0	0.0	0.0	0.0

Study Area	28B							
Forecast Date	10/5/2022							
	CURRENT	FORECASTED RESIDENT STUDENTS						
	2022	2023	2024	2025	2026	2027	2028	2029
K	0.0	0.0	0.0	0.0	0.0	0.0	0.0	0.0
1	0.0	0.0	0.0	0.0	0.0	0.0	0.0	0.0
2	0.0	0.0	0.0	0.0	0.0	0.0	0.0	0.0
3	0.0	0.0	0.0	0.0	0.0	0.0	0.0	0.0
4	0.0	0.0	0.0	0.0	0.0	0.0	0.0	0.0
5	0.0	0.0	0.0	0.0	0.0	0.0	0.0	0.0
6	0.0	0.0	0.0	0.0	0.0	0.0	0.0	0.0
K-6	0.0	0.0	0.0	0.0	0.0	0.0	0.0	0.0

Study Area	28C							
Forecast Date	10/5/2022							
	CURRENT	FORECASTED RESIDENT STUDENTS						
	2022	2023	2024	2025	2026	2027	2028	2029
K	0.0	0.0	0.0	0.0	0.0	0.0	0.0	0.0
1	0.0	0.0	0.0	0.0	0.0	0.0	0.0	0.0
2	0.0	0.0	0.0	0.0	0.0	0.0	0.0	0.0
3	0.0	0.0	0.0	0.0	0.0	0.0	0.0	0.0
4	0.0	0.0	0.0	0.0	0.0	0.0	0.0	0.0
5	0.0	0.0	0.0	0.0	0.0	0.0	0.0	0.0
6	0.0	0.0	0.0	0.0	0.0	0.0	0.0	0.0
K-6	0.0	0.0	0.0	0.0	0.0	0.0	0.0	0.0

Study Area	28D							
Forecast Date	10/5/2022							
	CURRENT	FORECASTED RESIDENT STUDENTS						
	2022	2023	2024	2025	2026	2027	2028	2029
K	0.0	0.0	0.0	0.0	0.0	0.0	0.0	0.0
1	0.0	0.0	0.0	0.0	0.0	0.0	0.0	0.0
2	2.0	0.0	0.0	0.0	0.0	0.0	0.0	0.0
3	0.0	2.3	0.0	0.0	0.0	0.0	0.0	0.0
4	2.0	0.0	2.3	0.0	0.0	0.0	0.0	0.0
5	3.0	2.3	0.0	2.7	0.0	0.0	0.0	0.0
6	3.0	3.0	2.3	0.0	2.7	0.0	0.0	0.0
K-6	10.0	7.6	4.6	2.7	2.7	0.0	0.0	0.0

Study Area	28E							
Forecast Date	10/5/2022							
	CURRENT	FORECASTED RESIDENT STUDENTS						
	2022	2023	2024	2025	2026	2027	2028	2029
K	1.0	1.2	1.2	1.1	1.2	1.1	1.1	1.1
1	1.0	1.1	1.4	1.3	1.2	1.3	1.3	1.3
2	2.0	1.0	1.1	1.3	1.3	1.2	1.3	1.2
3	2.0	2.1	1.0	1.2	1.4	1.3	1.2	1.3
4	0.0	2.0	2.1	1.0	1.2	1.4	1.3	1.2
5	6.0	0.0	1.9	2.1	1.0	1.1	1.4	1.3
6	0.0	5.9	0.0	1.9	2.0	1.0	1.1	1.3
K-6	12.0	13.3	8.7	9.9	9.3	8.4	8.7	8.7

Study Area	28F							
Forecast Date	10/5/2022							
	CURRENT	FORECASTED RESIDENT STUDENTS						
	2022	2023	2024	2025	2026	2027	2028	2029
K	0.0	0.0	0.0	0.0	0.0	0.0	0.0	0.0
1	0.0	0.0	0.0	0.0	0.0	0.0	0.0	0.0
2	0.0	0.0	0.0	0.0	0.0	0.0	0.0	0.0
3	0.0	0.0	0.0	0.0	0.0	0.0	0.0	0.0
4	0.0	0.0	0.0	0.0	0.0	0.0	0.0	0.0
5	0.0	0.0	0.0	0.0	0.0	0.0	0.0	0.0
6	0.0	0.0	0.0	0.0	0.0	0.0	0.0	0.0
K-6	0.0	0.0	0.0	0.0	0.0	0.0	0.0	0.0

Study Area	28G							
Forecast Date	10/5/2022							
	CURRENT	FORECASTED RESIDENT STUDENTS						
	2022	2023	2024	2025	2026	2027	2028	2029
K	2.0	2.4	2.3	2.1	2.3	2.3	2.3	2.3
1	0.0	2.3	2.8	2.6	2.4	2.6	2.6	2.6
2	0.0	0.0	2.2	2.6	2.5	2.3	2.5	2.5
3	1.0	0.0	0.0	2.3	2.8	2.7	2.5	2.7
4	0.0	1.0	0.0	0.0	2.3	2.8	2.7	2.5
5	2.0	0.0	1.0	0.0	0.0	2.3	2.7	2.6
6	0.0	2.0	0.0	1.0	0.0	0.0	2.2	2.7
K-6	5.0	7.7	8.3	10.6	12.3	15.0	17.5	17.9

Study Area	28H							
Forecast Date	10/5/2022							
	CURRENT	FORECASTED RESIDENT STUDENTS						
	2022	2023	2024	2025	2026	2027	2028	2029
K	2.0	2.4	2.3	2.1	2.3	2.3	2.3	2.3
1	0.0	2.3	2.8	2.6	2.4	2.6	2.6	2.6
2	4.0	0.0	2.2	2.6	2.5	2.3	2.5	2.5
3	3.0	4.2	0.0	2.3	2.8	2.7	2.5	2.7
4	3.0	3.0	4.2	0.0	2.3	2.8	2.7	2.5
5	2.0	2.9	2.9	4.1	0.0	2.3	2.7	2.6
6	7.0	2.0	2.9	2.9	4.0	0.0	2.2	2.7
K-6	21.0	16.8	17.3	16.6	16.3	15.0	17.5	17.9

Study Area	28I							
Forecast Date	10/5/2022							
	CURRENT	FORECASTED RESIDENT STUDENTS						
	2022	2023	2024	2025	2026	2027	2028	2029
K	0.0	0.0	0.0	0.0	0.0	0.0	0.0	0.0
1	0.0	0.0	0.0	0.0	0.0	0.0	0.0	0.0
2	1.0	0.0	0.0	0.0	0.0	0.0	0.0	0.0
3	0.0	1.1	0.0	0.0	0.0	0.0	0.0	0.0
4	0.0	0.0	1.2	0.0	0.0	0.0	0.0	0.0
5	2.0	0.0	0.0	1.3	0.0	0.0	0.0	0.0
6	1.0	2.0	0.0	0.0	1.3	0.0	0.0	0.0
K-6	4.0	3.1	1.2	1.3	1.3	0.0	0.0	0.0

Study Area	28J							
Forecast Date	10/5/2022							
	CURRENT	FORECASTED RESIDENT STUDENTS						
	2022	2023	2024	2025	2026	2027	2028	2029
K	0.0	0.0	0.0	0.0	0.0	0.0	0.0	0.0
1	1.0	0.0	0.0	0.0	0.0	0.0	0.0	0.0
2	0.0	1.0	0.0	0.0	0.0	0.0	0.0	0.0
3	0.0	0.0	1.0	0.0	0.0	0.0	0.0	0.0
4	1.0	0.0	0.0	1.0	0.0	0.0	0.0	0.0
5	2.0	1.0	0.0	0.0	1.0	0.0	0.0	0.0
6	0.0	2.0	1.0	0.0	0.0	1.0	0.0	0.0
K-6	4.0	4.0	2.0	1.0	1.0	1.0	0.0	0.0

Study Area	28K							
Forecast Date	10/5/2022							
	CURRENT	FORECASTED RESIDENT STUDENTS						
	2022	2023	2024	2025	2026	2027	2028	2029
K	0.0	0.0	0.0	0.0	0.0	0.0	0.0	0.0
1	0.0	0.0	0.0	0.0	0.0	0.0	0.0	0.0
2	0.0	0.0	0.0	0.0	0.0	0.0	0.0	0.0
3	0.0	0.0	0.0	0.0	0.0	0.0	0.0	0.0
4	0.0	0.0	0.0	0.0	0.0	0.0	0.0	0.0
5	0.0	0.0	0.0	0.0	0.0	0.0	0.0	0.0
6	0.0	0.0	0.0	0.0	0.0	0.0	0.0	0.0
K-6	0.0	0.0	0.0	0.0	0.0	0.0	0.0	0.0

Study Area	28L							
Forecast Date	10/5/2022							
	CURRENT	FORECASTED RESIDENT STUDENTS						
	2022	2023	2024	2025	2026	2027	2028	2029
K	0.0	0.0	0.0	0.0	0.0	0.0	0.0	0.0
1	0.0	0.0	0.0	0.0	0.0	0.0	0.0	0.0
2	0.0	0.0	0.0	0.0	0.0	0.0	0.0	0.0
3	0.0	0.0	0.0	0.0	0.0	0.0	0.0	0.0
4	0.0	0.0	0.0	0.0	0.0	0.0	0.0	0.0
5	0.0	0.0	0.0	0.0	0.0	0.0	0.0	0.0
6	0.0	0.0	0.0	0.0	0.0	0.0	0.0	0.0
K-6	0.0	0.0	0.0	0.0	0.0	0.0	0.0	0.0

Study Area	28M							
Forecast Date	10/5/2022							
	CURRENT	FORECASTED RESIDENT STUDENTS						
	2022	2023	2024	2025	2026	2027	2028	2029
K	1.0	1.2	1.2	1.1	1.2	1.1	1.1	1.1
1	2.0	1.1	1.4	1.3	1.2	1.3	1.3	1.3
2	0.0	1.9	1.1	1.3	1.3	1.2	1.3	1.2
3	2.0	0.0	2.0	1.2	1.4	1.3	1.2	1.3
4	1.0	2.0	0.0	2.0	1.2	1.4	1.3	1.2
5	3.0	1.0	1.9	0.0	2.0	1.1	1.4	1.3
6	1.0	2.9	1.0	1.9	0.0	1.9	1.1	1.3
K-6	10.0	10.1	8.6	8.8	8.3	9.3	8.7	8.7

Study Area	28N							
Forecast Date	10/5/2022							
	CURRENT	FORECASTED RESIDENT STUDENTS						
	2022	2023	2024	2025	2026	2027	2028	2029
K	0.0	0.0	0.0	0.0	0.0	0.0	0.0	0.0
1	0.0	0.0	0.0	0.0	0.0	0.0	0.0	0.0
2	0.0	0.0	0.0	0.0	0.0	0.0	0.0	0.0
3	0.0	0.0	0.0	0.0	0.0	0.0	0.0	0.0
4	0.0	0.0	0.0	0.0	0.0	0.0	0.0	0.0
5	0.0	0.0	0.0	0.0	0.0	0.0	0.0	0.0
6	0.0	0.0	0.0	0.0	0.0	0.0	0.0	0.0
K-6	0.0	0.0	0.0	0.0	0.0	0.0	0.0	0.0

Study Area	28P							
Forecast Date	10/5/2022							
	CURRENT	FORECASTED RESIDENT STUDENTS						
	2022	2023	2024	2025	2026	2027	2028	2029
K	0.0	0.0	0.0	0.0	0.0	0.0	0.0	0.0
1	0.0	0.0	0.0	0.0	0.0	0.0	0.0	0.0
2	0.0	0.0	0.0	0.0	0.0	0.0	0.0	0.0
3	0.0	0.0	0.0	0.0	0.0	0.0	0.0	0.0
4	1.0	0.0	0.0	0.0	0.0	0.0	0.0	0.0
5	0.0	1.0	0.0	0.0	0.0	0.0	0.0	0.0
6	1.0	0.0	1.0	0.0	0.0	0.0	0.0	0.0
K-6	2.0	1.0	1.0	0.0	0.0	0.0	0.0	0.0

Study Area	28Q							
Forecast Date	10/5/2022							
	CURRENT	FORECASTED RESIDENT STUDENTS						
	2022	2023	2024	2025	2026	2027	2028	2029
K	0.0	0.0	0.0	0.0	0.0	0.0	0.0	0.0
1	0.0	0.0	0.0	0.0	0.0	0.0	0.0	0.0
2	1.0	0.0	0.0	0.0	0.0	0.0	0.0	0.0
3	0.0	1.1	0.0	0.0	0.0	0.0	0.0	0.0
4	0.0	0.0	1.2	0.0	0.0	0.0	0.0	0.0
5	3.0	0.0	0.0	1.3	0.0	0.0	0.0	0.0
6	0.0	3.0	0.0	0.0	1.3	0.0	0.0	0.0
K-6	4.0	4.1	1.2	1.3	1.3	0.0	0.0	0.0

Study Area	28R							
Forecast Date	10/5/2022							
	CURRENT	FORECASTED RESIDENT STUDENTS						
	2022	2023	2024	2025	2026	2027	2028	2029
K	0.0	0.0	0.0	0.0	0.0	0.0	0.0	0.0
1	1.0	0.0	0.0	0.0	0.0	0.0	0.0	0.0
2	0.0	1.0	0.0	0.0	0.0	0.0	0.0	0.0
3	1.0	0.0	1.0	0.0	0.0	0.0	0.0	0.0
4	0.0	1.0	0.0	1.0	0.0	0.0	0.0	0.0
5	0.0	0.0	1.0	0.0	1.0	0.0	0.0	0.0
6	0.0	0.0	0.0	1.0	0.0	1.0	0.0	0.0
K-6	2.0	2.0	2.0	2.0	1.0	1.0	0.0	0.0

Study Area	28S							
Forecast Date	10/5/2022							
	CURRENT	FORECASTED RESIDENT STUDENTS						
	2022	2023	2024	2025	2026	2027	2028	2029
K	0.0	0.0	0.0	0.0	0.0	0.0	0.0	0.0
1	0.0	0.0	0.0	0.0	0.0	0.0	0.0	0.0
2	0.0	0.0	0.0	0.0	0.0	0.0	0.0	0.0
3	0.0	0.0	0.0	0.0	0.0	0.0	0.0	0.0
4	0.0	0.0	0.0	0.0	0.0	0.0	0.0	0.0
5	1.0	0.0	0.0	0.0	0.0	0.0	0.0	0.0
6	0.0	1.0	0.0	0.0	0.0	0.0	0.0	0.0
K-6	1.0	1.0	0.0	0.0	0.0	0.0	0.0	0.0

Study Area	28T							
Forecast Date	10/5/2022							
	CURRENT	FORECASTED RESIDENT STUDENTS						
	2022	2023	2024	2025	2026	2027	2028	2029
K	0.0	0.0	0.0	0.0	0.0	0.0	0.0	0.0
1	0.0	0.0	0.0	0.0	0.0	0.0	0.0	0.0
2	0.0	0.0	0.0	0.0	0.0	0.0	0.0	0.0
3	0.0	0.0	0.0	0.0	0.0	0.0	0.0	0.0
4	0.0	0.0	0.0	0.0	0.0	0.0	0.0	0.0
5	0.0	0.0	0.0	0.0	0.0	0.0	0.0	0.0
6	0.0	0.0	0.0	0.0	0.0	0.0	0.0	0.0
K-6	0.0	0.0	0.0	0.0	0.0	0.0	0.0	0.0

Study Area	28U							
Forecast Date	10/5/2022							
	CURRENT	FORECASTED RESIDENT STUDENTS						
	2022	2023	2024	2025	2026	2027	2028	2029
K	0.0	0.0	0.0	0.0	0.0	0.0	0.0	0.0
1	0.0	0.0	0.0	0.0	0.0	0.0	0.0	0.0
2	0.0	0.0	0.0	0.0	0.0	0.0	0.0	0.0
3	1.0	0.0	0.0	0.0	0.0	0.0	0.0	0.0
4	0.0	1.0	0.0	0.0	0.0	0.0	0.0	0.0
5	2.0	0.0	1.0	0.0	0.0	0.0	0.0	0.0
6	0.0	2.0	0.0	1.0	0.0	0.0	0.0	0.0
K-6	3.0	3.0	1.0	1.0	0.0	0.0	0.0	0.0

Study Area	28V							
Forecast Date	10/5/2022							
	CURRENT	FORECASTED RESIDENT STUDENTS						
	2022	2023	2024	2025	2026	2027	2028	2029
K	0.0	0.0	0.0	0.0	0.0	0.0	0.0	0.0
1	0.0	0.0	0.0	0.0	0.0	0.0	0.0	0.0
2	0.0	0.0	0.0	0.0	0.0	0.0	0.0	0.0
3	0.0	0.0	0.0	0.0	0.0	0.0	0.0	0.0
4	0.0	0.0	0.0	0.0	0.0	0.0	0.0	0.0
5	0.0	0.0	0.0	0.0	0.0	0.0	0.0	0.0
6	0.0	0.0	0.0	0.0	0.0	0.0	0.0	0.0
K-6	0.0	0.0	0.0	0.0	0.0	0.0	0.0	0.0

Study Area	28W							
Forecast Date	10/5/2022							
	CURRENT	FORECASTED RESIDENT STUDENTS						
	2022	2023	2024	2025	2026	2027	2028	2029
K	0.0	0.0	0.0	0.0	0.0	0.0	0.0	0.0
1	1.0	0.0	0.0	0.0	0.0	0.0	0.0	0.0
2	0.0	1.1	0.0	0.0	0.0	0.0	0.0	0.0
3	1.0	0.0	1.2	0.0	0.0	0.0	0.0	0.0
4	3.0	1.0	0.0	1.3	0.0	0.0	0.0	0.0
5	1.0	3.5	1.2	0.0	1.5	0.0	0.0	0.0
6	1.0	1.0	3.4	1.2	0.0	1.5	0.0	0.0
K-6	7.0	6.6	5.8	2.5	1.5	1.5	0.0	0.0

Study Area	28X							
Forecast Date	10/5/2022							
	CURRENT	FORECASTED RESIDENT STUDENTS						
	2022	2023	2024	2025	2026	2027	2028	2029
K	0.0	0.0	0.0	0.0	0.0	0.0	0.0	0.0
1	0.0	0.0	0.0	0.0	0.0	0.0	0.0	0.0
2	0.0	0.0	0.0	0.0	0.0	0.0	0.0	0.0
3	0.0	0.0	0.0	0.0	0.0	0.0	0.0	0.0
4	0.0	0.0	0.0	0.0	0.0	0.0	0.0	0.0
5	0.0	0.0	0.0	0.0	0.0	0.0	0.0	0.0
6	0.0	0.0	0.0	0.0	0.0	0.0	0.0	0.0
K-6	0.0	0.0	0.0	0.0	0.0	0.0	0.0	0.0

Study Area	28Y							
Forecast Date	10/5/2022							
	CURRENT	FORECASTED RESIDENT STUDENTS						
	2022	2023	2024	2025	2026	2027	2028	2029
K	0.0	0.0	0.7	1.1	1.4	1.1	1.1	1.1
1	0.0	0.0	0.9	1.7	2.1	1.7	1.3	1.3
2	0.0	0.0	0.8	1.7	2.6	2.3	1.8	1.5
3	0.0	0.0	0.8	1.7	2.7	2.9	2.6	2.1
4	0.0	0.0	0.7	1.6	2.4	2.8	3.0	2.6
5	0.0	0.0	0.8	1.7	2.6	2.8	3.2	3.5
6	0.0	0.0	0.7	1.6	2.3	2.6	2.8	3.2
K-6	0.0	0.0	5.4	11.1	16.1	16.2	15.8	15.3

Study Area	28Z							
Forecast Date	10/5/2022							
	CURRENT	FORECASTED RESIDENT STUDENTS						
	2022	2023	2024	2025	2026	2027	2028	2029
K	0.0	0.0	0.0	0.0	0.0	0.0	0.0	0.0
1	1.0	0.0	0.0	0.0	0.0	0.0	0.0	0.0
2	0.0	1.0	0.0	0.0	0.0	0.0	0.0	0.0
3	0.0	0.0	1.0	0.0	0.0	0.0	0.0	0.0
4	1.0	0.0	0.0	1.0	0.0	0.0	0.0	0.0
5	0.0	1.0	0.0	0.0	1.0	0.0	0.0	0.0
6	0.0	0.0	1.0	0.0	0.0	1.0	0.0	0.0
K-6	2.0	2.0	2.0	1.0	1.0	1.0	0.0	0.0

Study Area	29A							
Forecast Date	10/5/2022							
	CURRENT	FORECASTED RESIDENT STUDENTS						
	2022	2023	2024	2025	2026	2027	2028	2029
K	0.0	0.0	0.0	0.0	0.0	0.0	0.0	0.0
1	0.0	0.0	0.0	0.0	0.0	0.0	0.0	0.0
2	0.0	0.0	0.0	0.0	0.0	0.0	0.0	0.0
3	0.0	0.0	0.0	0.0	0.0	0.0	0.0	0.0
4	0.0	0.0	0.0	0.0	0.0	0.0	0.0	0.0
5	0.0	0.0	0.0	0.0	0.0	0.0	0.0	0.0
6	0.0	0.0	0.0	0.0	0.0	0.0	0.0	0.0
K-6	0.0	0.0	0.0	0.0	0.0	0.0	0.0	0.0

Study Area	29B							
Forecast Date	10/5/2022							
	CURRENT	FORECASTED RESIDENT STUDENTS						
	2022	2023	2024	2025	2026	2027	2028	2029
K	2.0	2.4	2.3	2.1	2.3	2.3	2.3	2.3
1	8.0	2.4	2.9	2.7	2.5	2.7	2.7	2.7
2	5.0	8.7	2.6	3.1	3.0	2.7	3.0	2.9
3	5.0	5.7	9.9	2.9	3.5	3.4	3.1	3.4
4	4.0	5.1	5.8	10.1	3.0	3.6	3.5	3.2
5	4.0	4.6	5.9	6.7	11.8	3.5	4.2	4.0
6	4.0	4.0	4.6	5.9	6.7	11.6	3.4	4.2
K-6	32.0	32.9	34.0	33.5	32.8	29.8	22.2	22.7

Study Area	29C							
Forecast Date	10/5/2022							
	CURRENT	FORECASTED RESIDENT STUDENTS						
	2022	2023	2024	2025	2026	2027	2028	2029
K	1.0	1.2	1.2	1.1	1.2	1.1	1.1	1.1
1	5.0	1.2	1.4	1.4	1.3	1.4	1.3	1.3
2	2.0	5.5	1.3	1.6	1.5	1.4	1.5	1.5
3	3.0	2.3	6.2	1.5	1.8	1.7	1.6	1.7
4	3.0	3.1	2.3	6.3	1.5	1.8	1.7	1.6
5	5.0	3.5	3.5	2.7	7.4	1.7	2.1	2.0
6	4.0	5.0	3.4	3.5	2.7	7.3	1.7	2.1
K-6	23.0	21.8	19.3	18.1	17.4	16.4	11.0	11.3

Study Area	30A							
Forecast Date	10/5/2022							
	CURRENT	FORECASTED RESIDENT STUDENTS						
	2022	2023	2024	2025	2026	2027	2028	2029
K	7.0	8.5	8.1	7.4	8.1	7.9	7.9	7.9
1	7.0	8.3	10.0	9.6	8.8	9.6	9.3	9.3
2	12.0	7.6	9.0	10.9	10.4	9.5	10.4	10.2
3	12.0	13.7	8.7	10.3	12.4	11.9	10.9	11.9
4	13.0	12.2	14.0	8.9	10.5	12.7	12.1	11.1
5	2.0	15.1	14.2	16.2	10.3	12.1	14.7	14.1
6	10.0	2.0	14.9	14.1	16.0	10.2	12.0	14.5
K-6	63.0	67.4	78.9	77.4	76.5	73.9	77.3	79.0

Study Area	30B							
Forecast Date	10/5/2022							
	CURRENT	FORECASTED RESIDENT STUDENTS						
	2022	2023	2024	2025	2026	2027	2028	2029
K	0.0	0.0	0.0	0.0	0.0	0.0	0.0	0.0
1	0.0	0.0	0.0	0.0	0.0	0.0	0.0	0.0
2	0.0	0.0	0.0	0.0	0.0	0.0	0.0	0.0
3	0.0	0.0	0.0	0.0	0.0	0.0	0.0	0.0
4	1.0	0.0	0.0	0.0	0.0	0.0	0.0	0.0
5	0.0	1.0	0.0	0.0	0.0	0.0	0.0	0.0
6	1.0	0.0	1.1	0.0	0.0	0.0	0.0	0.0
K-6	2.0	1.0	1.1	0.0	0.0	0.0	0.0	0.0

Study Area	30C							
Forecast Date	10/5/2022							
	CURRENT	FORECASTED RESIDENT STUDENTS						
	2022	2023	2024	2025	2026	2027	2028	2029
K	0.0	0.0	0.0	0.0	0.0	0.0	0.0	0.0
1	0.0	0.0	0.0	0.0	0.0	0.0	0.0	0.0
2	0.0	0.0	0.0	0.0	0.0	0.0	0.0	0.0
3	0.0	0.0	0.0	0.0	0.0	0.0	0.0	0.0
4	0.0	0.0	0.0	0.0	0.0	0.0	0.0	0.0
5	0.0	0.0	0.0	0.0	0.0	0.0	0.0	0.0
6	0.0	0.0	0.0	0.0	0.0	0.0	0.0	0.0
K-6	0.0	0.0	0.0	0.0	0.0	0.0	0.0	0.0

Study Area	30D							
Forecast Date	10/5/2022							
	CURRENT	FORECASTED RESIDENT STUDENTS						
	2022	2023	2024	2025	2026	2027	2028	2029
K	0.0	0.0	0.0	0.0	0.0	0.0	0.0	0.0
1	1.0	0.0	0.0	0.0	0.0	0.0	0.0	0.0
2	0.0	1.1	0.0	0.0	0.0	0.0	0.0	0.0
3	0.0	0.0	1.1	0.0	0.0	0.0	0.0	0.0
4	0.0	0.0	0.0	1.2	0.0	0.0	0.0	0.0
5	0.0	0.0	0.0	0.0	1.2	0.0	0.0	0.0
6	0.0	0.0	0.0	0.0	0.0	1.3	0.0	0.0
K-6	1.0	1.1	1.1	1.2	1.2	1.3	0.0	0.0

Study Area	30E							
Forecast Date	10/5/2022							
	CURRENT	FORECASTED RESIDENT STUDENTS						
	2022	2023	2024	2025	2026	2027	2028	2029
K	0.0	0.0	0.0	0.0	0.0	0.0	0.0	0.0
1	0.0	0.0	0.0	0.0	0.0	0.0	0.0	0.0
2	0.0	0.0	0.0	0.0	0.0	0.0	0.0	0.0
3	0.0	0.0	0.0	0.0	0.0	0.0	0.0	0.0
4	0.0	0.0	0.0	0.0	0.0	0.0	0.0	0.0
5	0.0	0.0	0.0	0.0	0.0	0.0	0.0	0.0
6	0.0	0.0	0.0	0.0	0.0	0.0	0.0	0.0
K-6	0.0	0.0	0.0	0.0	0.0	0.0	0.0	0.0

Study Area	30F							
Forecast Date	10/5/2022							
	CURRENT	FORECASTED RESIDENT STUDENTS						
	2022	2023	2024	2025	2026	2027	2028	2029
K	10.0	12.1	11.6	10.6	11.6	11.3	11.3	11.3
1	15.0	9.8	11.9	11.4	10.4	11.4	11.1	11.1
2	22.0	15.9	10.4	12.6	12.1	11.0	12.1	11.7
3	23.0	23.5	17.0	11.1	13.4	12.9	11.8	12.9
4	20.0	23.5	24.0	17.4	11.3	13.7	13.2	12.0
5	11.0	20.8	24.4	25.0	18.0	11.8	14.3	13.7
6	13.0	12.0	22.7	26.6	27.2	19.7	12.9	15.6
K-6	114.0	117.6	122.0	114.7	104.0	91.8	86.7	88.3

Study Area	30G							
Forecast Date	10/5/2022							
	CURRENT	FORECASTED RESIDENT STUDENTS						
	2022	2023	2024	2025	2026	2027	2028	2029
K	8.0	9.7	9.3	8.5	9.3	9.0	9.0	9.0
1	0.0	7.8	9.5	9.1	8.3	9.1	8.9	8.9
2	4.0	0.0	8.3	10.1	9.6	8.8	9.6	9.4
3	7.0	4.3	0.0	8.9	10.8	10.3	9.4	10.3
4	4.0	7.1	4.4	0.0	9.1	11.0	10.5	9.6
5	5.0	4.2	7.4	4.5	0.0	9.4	11.4	10.9
6	7.0	5.5	4.5	8.1	4.9	0.0	10.3	12.4
K-6	35.0	38.6	43.4	49.2	52.0	57.6	69.1	70.5

Study Area	30H							
Forecast Date	10/5/2022							
	CURRENT	FORECASTED RESIDENT STUDENTS						
	2022	2023	2024	2025	2026	2027	2028	2029
K	11.0	13.7	14.0	16.7	20.2	21.1	22.8	23.4
1	14.0	13.4	17.4	21.6	24.9	27.6	28.7	29.4
2	16.0	15.6	15.8	23.6	28.3	30.6	33.6	33.5
3	17.0	18.6	19.0	22.9	31.9	35.9	38.6	40.7
4	17.0	17.7	20.1	23.8	27.8	35.8	39.9	41.5
5	19.0	20.1	21.8	28.3	32.7	35.9	45.3	48.7
6	18.0	19.2	21.0	25.8	32.3	35.5	38.8	46.9
K-6	112.0	118.3	129.1	162.7	198.1	222.4	247.7	264.1

Study Area	30J							
Forecast Date	10/5/2022							
	CURRENT	FORECASTED RESIDENT STUDENTS						
	2022	2023	2024	2025	2026	2027	2028	2029
K	0.0	0.0	0.0	0.0	0.0	0.0	0.0	0.0
1	0.0	0.0	0.0	0.0	0.0	0.0	0.0	0.0
2	0.0	0.0	0.0	0.0	0.0	0.0	0.0	0.0
3	0.0	0.0	0.0	0.0	0.0	0.0	0.0	0.0
4	0.0	0.0	0.0	0.0	0.0	0.0	0.0	0.0
5	0.0	0.0	0.0	0.0	0.0	0.0	0.0	0.0
6	0.0	0.0	0.0	0.0	0.0	0.0	0.0	0.0
K-6	0.0	0.0	0.0	0.0	0.0	0.0	0.0	0.0

Study Area	30K							
Forecast Date	10/5/2022							
	CURRENT	FORECASTED RESIDENT STUDENTS						
	2022	2023	2024	2025	2026	2027	2028	2029
K	0.0	0.0	0.0	0.0	0.0	0.0	0.0	0.0
1	0.0	0.0	0.0	0.0	0.0	0.0	0.0	0.0
2	0.0	0.0	0.0	0.0	0.0	0.0	0.0	0.0
3	0.0	0.0	0.0	0.0	0.0	0.0	0.0	0.0
4	0.0	0.0	0.0	0.0	0.0	0.0	0.0	0.0
5	0.0	0.0	0.0	0.0	0.0	0.0	0.0	0.0
6	0.0	0.0	0.0	0.0	0.0	0.0	0.0	0.0
K-6	0.0	0.0	0.0	0.0	0.0	0.0	0.0	0.0

Study Area	30L							
Forecast Date	10/5/2022							
	CURRENT	FORECASTED RESIDENT STUDENTS						
	2022	2023	2024	2025	2026	2027	2028	2029
K	0.0	0.0	0.0	0.0	0.0	0.0	0.0	0.0
1	0.0	0.0	0.0	0.0	0.0	0.0	0.0	0.0
2	0.0	0.0	0.0	0.0	0.0	0.0	0.0	0.0
3	0.0	0.0	0.0	0.0	0.0	0.0	0.0	0.0
4	0.0	0.0	0.0	0.0	0.0	0.0	0.0	0.0
5	0.0	0.0	0.0	0.0	0.0	0.0	0.0	0.0
6	0.0	0.0	0.0	0.0	0.0	0.0	0.0	0.0
K-6	0.0	0.0	0.0	0.0	0.0	0.0	0.0	0.0

Study Area	30M							
Forecast Date	10/5/2022							
	CURRENT	FORECASTED RESIDENT STUDENTS						
	2022	2023	2024	2025	2026	2027	2028	2029
K	0.0	0.0	0.0	0.0	0.0	0.0	0.0	0.0
1	0.0	0.0	0.0	0.0	0.0	0.0	0.0	0.0
2	0.0	0.0	0.0	0.0	0.0	0.0	0.0	0.0
3	0.0	0.0	0.0	0.0	0.0	0.0	0.0	0.0
4	0.0	0.0	0.0	0.0	0.0	0.0	0.0	0.0
5	0.0	0.0	0.0	0.0	0.0	0.0	0.0	0.0
6	0.0	0.0	0.0	0.0	0.0	0.0	0.0	0.0
K-6	0.0	0.0	0.0	0.0	0.0	0.0	0.0	0.0

Study Area	30N							
Forecast Date	10/5/2022							
	CURRENT	FORECASTED RESIDENT STUDENTS						
	2022	2023	2024	2025	2026	2027	2028	2029
K	0.0	0.0	0.0	0.0	0.0	0.0	0.0	0.0
1	0.0	0.0	0.0	0.0	0.0	0.0	0.0	0.0
2	0.0	0.0	0.0	0.0	0.0	0.0	0.0	0.0
3	0.0	0.0	0.0	0.0	0.0	0.0	0.0	0.0
4	0.0	0.0	0.0	0.0	0.0	0.0	0.0	0.0
5	0.0	0.0	0.0	0.0	0.0	0.0	0.0	0.0
6	0.0	0.0	0.0	0.0	0.0	0.0	0.0	0.0
K-6	0.0	0.0	0.0	0.0	0.0	0.0	0.0	0.0

Study Area	30P							
Forecast Date	10/5/2022							
	CURRENT	FORECASTED RESIDENT STUDENTS						
	2022	2023	2024	2025	2026	2027	2028	2029
K	0.0	0.0	0.0	0.0	0.0	0.0	0.0	0.0
1	0.0	0.0	0.0	0.0	0.0	0.0	0.0	0.0
2	0.0	0.0	0.0	0.0	0.0	0.0	0.0	0.0
3	0.0	0.0	0.0	0.0	0.0	0.0	0.0	0.0
4	0.0	0.0	0.0	0.0	0.0	0.0	0.0	0.0
5	0.0	0.0	0.0	0.0	0.0	0.0	0.0	0.0
6	0.0	0.0	0.0	0.0	0.0	0.0	0.0	0.0
K-6	0.0	0.0	0.0	0.0	0.0	0.0	0.0	0.0

Study Area	30Q							
Forecast Date	10/5/2022							
	CURRENT	FORECASTED RESIDENT STUDENTS						
	2022	2023	2024	2025	2026	2027	2028	2029
K	2.0	2.4	2.3	2.1	2.3	2.3	2.3	2.3
1	5.0	2.4	2.9	2.7	2.5	2.7	2.7	2.7
2	3.0	5.5	2.6	3.1	3.0	2.7	3.0	2.9
3	2.0	3.4	6.2	2.9	3.5	3.4	3.1	3.4
4	5.0	2.0	3.5	6.3	3.0	3.6	3.5	3.2
5	0.0	5.8	2.4	4.0	7.4	3.5	4.2	4.0
6	4.0	0.0	5.7	2.3	4.0	7.3	3.4	4.2
K-6	21.0	21.5	25.6	23.4	25.7	25.5	22.2	22.7

Study Area	30R							
Forecast Date	10/5/2022							
	CURRENT	FORECASTED RESIDENT STUDENTS						
	2022	2023	2024	2025	2026	2027	2028	2029
K	10.0	12.1	11.6	10.6	11.6	11.3	11.3	11.3
1	18.0	11.8	14.3	13.7	12.5	13.7	13.3	13.3
2	26.0	19.6	12.9	15.6	14.9	13.6	14.9	14.5
3	22.0	29.6	22.4	14.7	17.7	17.0	15.5	17.0
4	33.0	22.4	30.2	22.8	15.0	18.1	17.3	15.9
5	18.0	38.3	26.0	35.1	26.5	17.3	21.0	20.1
6	26.0	17.8	37.9	25.8	34.7	26.2	17.2	20.8
K-6	153.0	151.6	155.3	138.3	132.9	117.2	110.5	112.9

Study Area	30S							
Forecast Date	10/5/2022							
	CURRENT	FORECASTED RESIDENT STUDENTS						
	2022	2023	2024	2025	2026	2027	2028	2029
K	0.0	0.0	0.0	0.0	0.0	0.0	0.0	0.0
1	0.0	0.0	0.0	0.0	0.0	0.0	0.0	0.0
2	0.0	0.0	0.0	0.0	0.0	0.0	0.0	0.0
3	0.0	0.0	0.0	0.0	0.0	0.0	0.0	0.0
4	0.0	0.0	0.0	0.0	0.0	0.0	0.0	0.0
5	0.0	0.0	0.0	0.0	0.0	0.0	0.0	0.0
6	0.0	0.0	0.0	0.0	0.0	0.0	0.0	0.0
K-6	0.0	0.0	0.0	0.0	0.0	0.0	0.0	0.0

Study Area	30T							
Forecast Date	10/5/2022							
	CURRENT	FORECASTED RESIDENT STUDENTS						
	2022	2023	2024	2025	2026	2027	2028	2029
K	0.0	0.0	0.0	0.0	0.0	0.0	0.0	0.0
1	2.0	0.0	0.0	0.0	0.0	0.0	0.0	0.0
2	1.0	2.2	0.0	0.0	0.0	0.0	0.0	0.0
3	1.0	1.1	2.5	0.0	0.0	0.0	0.0	0.0
4	3.0	1.0	1.2	2.5	0.0	0.0	0.0	0.0
5	3.0	3.5	1.2	1.3	2.9	0.0	0.0	0.0
6	5.0	3.0	3.4	1.2	1.3	2.9	0.0	0.0
K-6	15.0	10.8	8.3	5.0	4.2	2.9	0.0	0.0

Study Area	30U							
Forecast Date	10/5/2022							
	CURRENT	FORECASTED RESIDENT STUDENTS						
	2022	2023	2024	2025	2026	2027	2028	2029
K	3.0	3.6	3.5	3.2	3.5	3.4	3.4	3.4
1	2.0	3.5	4.3	4.1	3.8	4.1	4.0	4.0
2	5.0	2.2	3.9	4.7	4.5	4.1	4.5	4.4
3	3.0	5.7	2.5	4.4	5.3	5.1	4.7	5.1
4	3.0	3.1	5.8	2.5	4.5	5.4	5.2	4.8
5	5.0	3.5	3.5	6.7	2.9	5.2	6.3	6.0
6	3.0	5.0	3.4	3.5	6.7	2.9	5.2	6.2
K-6	24.0	26.6	26.9	29.1	31.2	30.2	33.3	33.9

Study Area	30V							
Forecast Date	10/5/2022							
	CURRENT	FORECASTED RESIDENT STUDENTS						
	2022	2023	2024	2025	2026	2027	2028	2029
K	2.0	2.4	2.3	2.1	2.3	2.3	2.3	2.3
1	1.0	2.0	2.4	2.3	2.1	2.3	2.2	2.2
2	0.0	1.1	2.1	2.5	2.4	2.2	2.4	2.3
3	3.0	0.0	1.1	2.2	2.7	2.6	2.4	2.6
4	2.0	3.1	0.0	1.2	2.3	2.7	2.6	2.4
5	2.0	2.1	3.2	0.0	1.2	2.4	2.9	2.7
6	2.0	2.2	2.3	3.5	0.0	1.3	2.6	3.1
K-6	12.0	12.9	13.4	13.8	13.0	15.8	17.4	17.6

Study Area	30W							
Forecast Date	10/5/2022							
	CURRENT	FORECASTED RESIDENT STUDENTS						
	2022	2023	2024	2025	2026	2027	2028	2029
K	4.0	4.8	4.6	4.2	4.6	4.5	4.5	4.5
1	6.0	3.9	4.7	4.5	4.2	4.5	4.4	4.4
2	11.0	6.4	4.2	5.0	4.8	4.4	4.8	4.7
3	7.0	11.8	6.8	4.4	5.4	5.2	4.7	5.2
4	6.0	7.1	12.0	6.9	4.5	5.5	5.3	4.8
5	10.0	6.2	7.4	12.5	7.2	4.7	5.7	5.5
6	9.0	10.9	6.8	8.1	13.6	7.9	5.1	6.2
K-6	53.0	51.1	46.5	45.6	44.3	36.7	34.5	35.3

Study Area	30Z							
Forecast Date	10/5/2022							
	CURRENT	FORECASTED RESIDENT STUDENTS						
	2022	2023	2024	2025	2026	2027	2028	2029
K	21.0	25.4	24.4	22.3	24.4	23.7	23.7	23.7
1	23.0	20.6	24.9	23.9	21.8	23.9	23.3	23.3
2	16.0	24.4	21.8	26.4	25.3	23.1	25.3	24.7
3	22.0	17.1	26.1	23.3	28.2	27.1	24.7	27.1
4	16.0	22.4	17.5	26.6	23.8	28.8	27.6	25.2
5	10.0	16.6	23.3	18.2	27.7	24.8	30.0	28.7
6	19.0	10.9	18.1	25.4	19.8	30.2	27.0	32.7
K-6	127.0	137.4	156.1	166.1	171.0	181.6	181.6	185.4

Study Area	31A							
Forecast Date	10/5/2022							
	CURRENT	FORECASTED RESIDENT STUDENTS						
	2022	2023	2024	2025	2026	2027	2028	2029
K	0.0	0.0	0.0	0.0	0.0	0.0	0.0	0.0
1	0.0	0.0	0.0	0.0	0.0	0.0	0.0	0.0
2	0.0	0.0	0.0	0.0	0.0	0.0	0.0	0.0
3	0.0	0.0	0.0	0.0	0.0	0.0	0.0	0.0
4	0.0	0.0	0.0	0.0	0.0	0.0	0.0	0.0
5	0.0	0.0	0.0	0.0	0.0	0.0	0.0	0.0
6	0.0	0.0	0.0	0.0	0.0	0.0	0.0	0.0
K-6	0.0	0.0	0.0	0.0	0.0	0.0	0.0	0.0

Study Area	31B							
Forecast Date	10/5/2022							
	CURRENT	FORECASTED RESIDENT STUDENTS						
	2022	2023	2024	2025	2026	2027	2028	2029
K	0.0	0.0	0.0	0.0	0.0	0.0	0.0	0.0
1	0.0	0.0	0.0	0.0	0.0	0.0	0.0	0.0
2	0.0	0.0	0.0	0.0	0.0	0.0	0.0	0.0
3	0.0	0.0	0.0	0.0	0.0	0.0	0.0	0.0
4	0.0	0.0	0.0	0.0	0.0	0.0	0.0	0.0
5	0.0	0.0	0.0	0.0	0.0	0.0	0.0	0.0
6	0.0	0.0	0.0	0.0	0.0	0.0	0.0	0.0
K-6	0.0	0.0	0.0	0.0	0.0	0.0	0.0	0.0

Study Area	31C							
Forecast Date	10/5/2022							
	CURRENT	FORECASTED RESIDENT STUDENTS						
	2022	2023	2024	2025	2026	2027	2028	2029
K	0.0	0.0	0.0	0.0	0.0	0.0	0.0	0.0
1	0.0	0.0	0.0	0.0	0.0	0.0	0.0	0.0
2	0.0	0.0	0.0	0.0	0.0	0.0	0.0	0.0
3	0.0	0.0	0.0	0.0	0.0	0.0	0.0	0.0
4	0.0	0.0	0.0	0.0	0.0	0.0	0.0	0.0
5	0.0	0.0	0.0	0.0	0.0	0.0	0.0	0.0
6	0.0	0.0	0.0	0.0	0.0	0.0	0.0	0.0
K-6	0.0	0.0	0.0	0.0	0.0	0.0	0.0	0.0

Study Area	32F							
Forecast Date	10/5/2022							
	CURRENT	FORECASTED RESIDENT STUDENTS						
	2022	2023	2024	2025	2026	2027	2028	2029
K	0.0	0.0	0.0	0.0	0.0	0.0	0.0	0.0
1	0.0	0.0	0.0	0.0	0.0	0.0	0.0	0.0
2	0.0	0.0	0.0	0.0	0.0	0.0	0.0	0.0
3	0.0	0.0	0.0	0.0	0.0	0.0	0.0	0.0
4	0.0	0.0	0.0	0.0	0.0	0.0	0.0	0.0
5	0.0	0.0	0.0	0.0	0.0	0.0	0.0	0.0
6	0.0	0.0	0.0	0.0	0.0	0.0	0.0	0.0
K-6	0.0	0.0	0.0	0.0	0.0	0.0	0.0	0.0

Study Area	30HZ							
Forecast Date	10/5/2022							
	CURRENT	FORECASTED RESIDENT STUDENTS						
	2022	2023	2024	2025	2026	2027	2028	2029
K	4.0	4.8	4.6	4.2	4.6	4.5	4.5	4.5
1	5.0	3.9	4.7	4.5	4.2	4.5	4.4	4.4
2	8.0	5.3	4.2	5.0	4.8	4.4	4.8	4.7
3	6.0	8.6	5.7	4.4	5.4	5.2	4.7	5.2
4	5.0	6.1	8.7	5.8	4.5	5.5	5.3	4.8
5	7.0	5.2	6.4	9.1	6.0	4.7	5.7	5.5
6	3.0	7.6	5.7	6.9	9.9	6.6	5.1	6.2
K-6	38.0	41.5	40.0	39.9	39.4	35.4	34.5	35.3