

# Del Mar Union School District

San Diego, California



## Student Population Forecast

By Residence

## Fall 2021/2022 Report

2022/23 – 2028/29 Forecasted Student Population

Prepared by

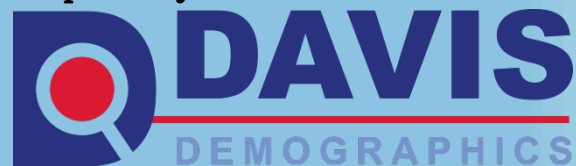

August 31, 2022

**TABLE OF CONTENTS****Introduction****Executive Summary**

<b>Section One:</b>	<b>Methodology</b>	
	Sources of Data	1
	Seven-year Projection Methodology	4
	Projection Variables	5
	Applying Variables to Generate Projections	11
<b>Section Two:</b>	<b>Residential Development</b>	
	Residential Development Projects	13
<b>Section Three:</b>	<b>Attendance Matrix</b>	
	Attendance Matrix	15
	<i>Elementary School Attendance Matrix</i>	16
<b>Section Four:</b>	<b>District-wide Student Projections</b>	
	District Student Projection Summary	18
	School Year 2022/23- School Year 2028/29	
	District Enrollment & Projections Chart	19
<b>Section Five:</b>	<b>Attendance Area Projections by Residence</b>	
	Elementary School Attendance Area Projections	
	<i>Map: Elementary School Attendance Areas</i>	20
	Elementary School Projections by Residence	23
<b>Appendix A:</b>	<b>North City West Projections by Residence</b>	31
<b>Appendix B:</b>	<b>Capture Rate Analysis</b>	33
<b>Appendix C:</b>	<b>Staffing Projections</b>	34
<b>Appendix D:</b>	<b>Study Area Projections</b>	38

**INTRODUCTION AND DISTRICT BACKGROUND**

The Del Mar Union School District has contracted with Davis Demographics to update and analyze demographic data relevant to the District's facility planning efforts. The scope of contracted work includes: mapping the District, geocoding a student file representative of October's official head count, developing and researching pertinent demographic data, identifying future residential development plans, if any, and developing a seven year student population projection. Davis Demographics will then assist the District in developing solutions for housing future student population. This study was prepared to assist the District's efforts in evaluating future site requirements and attendance area changes.

The purpose of this report is to identify and inform the District of the trends occurring in the community; how these trends may affect future student population; and to assist in illustrating facility adjustments that may be necessary to accommodate the potential student population shifts. The District can then use this information to better plan for the need, location and timing of facility or boundary adjustments.

The **Sources of Data** section details where the two sources of data, geographic and non-geographic, are collected and how each data item is used in the seven-year student population projection model.

The **Seven Year Projection Methodology** section discusses, in detail, how the factors used in the study were calculated and why they were used. These factors include: the calculation of incoming kindergarten classes, additional students from new housing (referred to as student yield), the effects of student cohort survival (typically referred to mobility by Davis Demographics), and a detailed review of planned residential development within the District.

The **Student Resident Projection Summary** sections are a review of school year 2021/22's student resident projection results. Included in these sections are a district-wide student population projection summary and a projected resident student population summary for each existing attendance area and study area.

While reading this report, it is important to remember that this is a snapshot of current and potential student population based upon data gathered in fall 2021. Population demographics change, development plans change, funding opportunities can change, District priorities can change, and therefore, new projections and adjustments to the overall Facilities Master Plan will continue to be necessary in the future.

---

**EXECUTIVE SUMMARY**

The Del Mar Union School District student population is projected to stay relatively stable over the seven-year projection time frame, declining by 56 K-6 students in the next seven years. As of October 2021, the District served a total of 3,883 K-6 students, and by 2028 the K-6 student count may approach 3,827. Two years ago (October 2019) the District had 4,128 K-6 students, a decline of 245 from 2019 to 2021. Much of the decline is attributed to the COVID-19 pandemic and the relocation of students due to the Del Mar Heights School Rebuild.

Due to the COVID-19 pandemic and the relocation of students due to the Del Mar Heights School Rebuild, fall 2021 student enrollment came in much lower than previously expected. The decline in enrollment was initially carried out through the seven-year projections. Davis Demographics and District staff expect this drop was an anomaly due to the pandemic and the relocation of students due to the Del Mar Heights School Rebuild. Adjustments were made to projection factors to help account for some students returning to the district and to curb the decline shown in the initial draft stages.

**Demographic Trends**

Within the last decade, California has experienced many demographic shifts. These shifts include a loss in immigrants coming to California and the US as a whole. The immigrants who do arrive in California are arriving with smaller families than previous generations. Births as a whole have also been on a decline within the past decade. Del Mar Union School District has not been immune to the larger demographic shifts. The births in DMUSD, over the last twelve years, have gradually declined from year to year (a peak district-wide total in 2007 of 760 live births). The declining births are not expected to shift any time soon and it may be expected that during the projection timeframe births may continue to stay below the peak years. Even though birth rates as a whole are declining, the more recent births in the area have been higher than in previous years (still not close to the peak in 2007). The average number of births, from 2016 – 2020, has been 588. Compared to 2016, births have increased slightly and in 2020 total births were at 549. The low birth rates are resulting in small elementary school classes. The smaller class sizes are not enough to replace the larger sixth-grade classes that are progressing through the district or graduating out.

Even though the District may lose students due to low birth rates it is expected that DMUSD will gain students as they progress from year to year. In order to bring mobility back to pre-pandemic levels, Davis Demographics used a weighted mobility factor as opposed to the typical straight average mobility. On average, throughout the District, a 3% gain of students is expected. Of course, this varies by grade level and area within the district and those variations are taken into consideration in the forecast. Factors that attribute to the gain are new families moving into the District with school age children, and to a lesser extent students moving into the District from private schools. The gain of students shows that Del Mar Union School District is a desirable District and families are choosing to move into the area and enroll their children at one of the District's schools.

Residential development is expected to slow down in coming years, with the majority of development now shifting to multi-family, condo/townhome type homes. Throughout the District 432 multi-family and 26 single family units may be built. This information was gathered at the time of writing the report from the area city's planning authorities and is subject to change in the future. The majority of the Pacific Highlands Ranch units in the District have been completed and developers are finishing the last of the multi-family homes. There are a few projects scattered throughout the District that aren't planned to start within the seven-year projection window. Davis Demographics continues to monitor these projects to see if plans change. If more development picks up the District may experience more growth, but current development plans do not show that happening.



**SECTION ONE – METHODOLOGY****SOURCES OF DATA****Geographic Map Data**

Five (5) geographic data layers were updated for use in the seven-year student population projections:

1. Street Centerline Database
2. Study Areas
3. Schools
4. Students – Historical and Current
5. Planned Residential Development

**1) Street Centerline Data**

The street database has associated attributes that contain, but are not limited to, the following fields: full street name, address range and street classification.

The main function of the streets is in the geocoding process of the student data. Each student is geocoded to the streets by their given residence address. The geocoding process places a point on the map for every student in the exact location that student resides. This enables Davis Demographics to analyze the student data in a geographic manner.

Another vital utilization of the digital street database is in the construction of study areas. Freeways, major streets, and neighborhood streets are generally used as boundaries for the study areas.

**2) Study Areas**

Study areas are small geographic areas, like neighborhoods, and the building blocks of a school district. Study areas are geographically defined following logical boundaries of the neighborhood such as freeways, streets, railroad tracks, or rivers. Each study area is then coded with the elementary school that the area is assigned to attend. By gathering information about the district at the study area level, Davis Demographics and the District can closely monitor growth and demographic trends in particular regions and identify potential need for boundary adjustments or new facilities.

**3) Schools**

The District provided school facility location information to Davis Demographics for the purpose of mapping the District facilities. The school information includes school name, address, unique code, and capacity.

**4) Student Data**

**a. Historical Student Data** - Historical enrollment is used to compare past student population growth and trends as well as the effects of cohort survival (move in, move out from existing housing) throughout the District. Davis Demographics utilized the three (3) previous year's (2018/19, 2019/20, and 2020/21) geocoded students as historical data.

**b. Current Student Data** - A student data file for October 6, 2021 (received by computer data file from the School District) summarized by grade level and by study area is used as a base for student population projections. Existing students were categorized by study area through the geocoding process that locates each student within a particular area based upon their given address. The projections run each of the next seven years from school year 2021/22 through school year 2028/29.

**c. Student Accounting** The Student Accounting Summary (Table 1) indicates the total student enrollment as of October 06, 2021 and the number of student used in the seven year student population projections. The projection model is based upon student residence and excludes students residing outside of the District's boundaries, students unable to be address matched and special education students (special education students usually attend a school that services their particular need).

<b>Student Accounting Summary</b> <b>School Year 2021/22 Actual Enrollment (10/06/21)</b>	
<b>Total Students Provided by District</b>	<b>3,933</b>
Students Residing out of District	-64
Preschool Students	-50
<b>Students used in Residential Projections</b>	<b>3,819</b>
Students Residing out of District	64
Preschool Students	50
<b>Del Mar Union S.D. 2021/22 K-6 Enrollment</b>	<b>3,933</b>

*Table 1– Student Accounting Summary*

## 5) Planned Residential Development

This data was obtained through discussions with the District, city agencies, county agencies and major developers within the district boundaries. Data includes development name, location, housing type, total number of units and projected move in dates (phasing). Phasing for planned housing is factored into the seven-year projections (See **SECTION 2** for a detailed listing of the planned residential development). In the student population projection Davis Demographics includes all Approved and Tentative tract maps in addition to any planned or proposed development that possibly will occur within the projection timeframe. The planned residential development information and phasing estimates is a snapshot of the District at the time of this study. All the information may change and should be updated annually.

**Data Used for Variables**

Three sets of data were compiled and reviewed for use in the seven-year student population projections by residence:

1. Births by Zip Code
2. Cohort Survival Factors
3. Student Yield Factors

**1) Births by Zip Code Data**

Birth data by postal zip code was obtained from the California State Department of Health for the years 2005 – 2020 and roughly correlated to the Del Mar Union School District. Past changes in historical birthrates are used to estimate future incoming kindergarten student population from existing housing.

**2) Cohort Survival Factors**

Cohort survival refers to the increase/decrease in the migration of students within the District boundary (move-in/move-out of students from existing housing). Cohort survival, which is essentially a modified cohort, is applied as a percentage of increase/decrease among each grade for every year of the projections.

**3) Student Yield Factors (SYFs)**

These factors, combined with planned residential development units are used to determine the number of students generated from new residential housing development projects. The student yield factors are calculated by Davis Demographics from a housing count of existing dwelling units throughout the District for a seven-year period.

**SEVEN YEAR PROJECTION METHODOLOGY**

The projection methodology used in this study combines historical student population counts, past and present demographic characteristics, and planned residential development to forecast future student population at the study area level. District-wide projections are summarized from the individual study area projections. **These projections are based on where the students reside and where they should be attending school. We use the actual location of where the students reside, as opposed to their school of enrollment, to provide the most accurate estimate of where future school facilities should be located.** The best way to plan for future student population shifts is to know where the next group of students will be residing. The following details the methodology used in preparing the student population projections by residence.

**Seven Year Projections**

Projections are calculated out seven years from the date of projection for several reasons. The planning horizon for any type of facility is typically no less than five years, often longer. Seven years are usually sufficient to adequately plan for facility adjustments. It is a short to mid-term solution for planning needs. Projections beyond seven years are based on speculation due to the lack of reliable information on birthrates, new home construction, and economic conditions.

**Why Projections are Calculated by Residence?**

Typically, school district projections are based on enrollment by school. However, this method is inadequate when used to locate future school facility needs, because the location of the students is not taken into consideration. A school's enrollment can fluctuate due to variables in the curriculum, program changes, school administration and open enrollment policies. These variables can skew the apparent need for new or additional facilities in an area.

The method used by Davis Demographics is unique because it modifies a standard cohort projection with demographic factors and actual student location. **Davis Demographics bases its projections on the belief that school facility planning is more accurate when facilities are located where the greatest number of students reside.**

The best way to plan for facility requirements is to know where the next group of students will be residing. The following details the methodology used in preparing the student population projections.

**PROJECTION VARIABLES**

Each year of the projections, 6<sup>th</sup> grade students graduate and continuing students' progress through to the next grade level. This normal progression of students is modified by the following factors:

**1) Incoming Kindergarten**

Live birth data is reported to the California State Department of Health by the resident postal zip code of the mother. Davis Demographics uses the birth data by zip code roughly correlating to the District boundary and applies the data accordingly. If need be, a different birth factor can be applied to various areas of the District.

Incoming kindergarten classes, for existing homes, are estimated by comparing changes in past births in the area. Table 2 illustrates the total births for each zip code in the Del Mar Union School District from 2005 to 2020. Davis Demographics assumes the current kindergarten class (2021/22) was born five years ago (2016). Future incoming kindergarten classes are estimated by comparing the number of births in 2016 to the number of births in 2017 – 2020. Davis Demographics compared the total births in 2016 to the total births in 2017, to determine a factor for next year's kindergarten class (2022/23). The 2016 births were compared to 2018 (2023/24's K class), 2016 to 2019 (2024/25's K class), and 2016 to 2020 (2025/26's K class).

Births by Zip Code					Birth Rate		
Birth Year	Kinder Year	92014	92130	Total	% Change*	Birthrate Used in Forecast	School Year
2005	2010	88	628	716	117.8%	Increase of 11% to account for the K decline due to COVID-19	2010/11
2006	2011	101	586	687	113.0%		2011/12
2007	2012	92	668	760	125.0%		2012/13
2008	2013	111	628	739	121.5%		2013/14
2009	2014	105	629	734	120.7%		2014/15
2010	2015	87	571	658	108.2%		2015/16
2011	2016	91	592	683	112.3%		2016/17
2012	2017	88	554	642	105.6%		2017/18
2013	2018	99	534	633	104.1%		2018/19
2014	2019	92	490	582	95.7%		2019/20
2015	2020	82	498	580	95.4%		2020/21
2016	2021	82	526	608	BASE YEAR		2021/22
2017	2022	83	477	560	92.1%	1.031	2022/23
2018	2023	89	536	625	102.8%	1.138	2023/24
2019	2024	85	511	596	98.0%	1.090	2024/25
2020	2025	61	488	549	90.3%	1.013	2025/26
2021	2026				97.0%	1.080	2026/27
2022	2027				97.0%	1.080	2027/28
2023	2028				97.0%	1.080	2028/29

\* % Change refers to the change in total births for each year compared to the base year.

Source: California Department of Health Statistics

*Table 2 – Births by Zip*

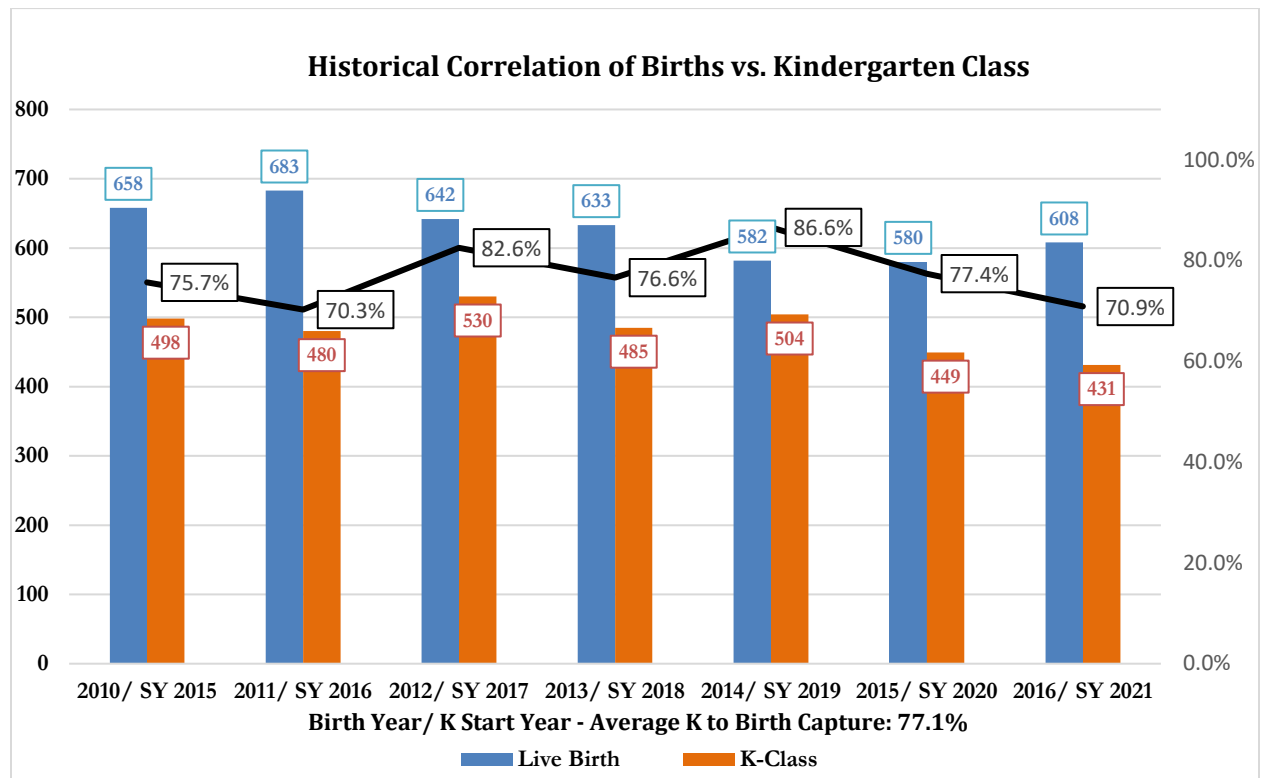

*Chart 1 – Births to K Capture*



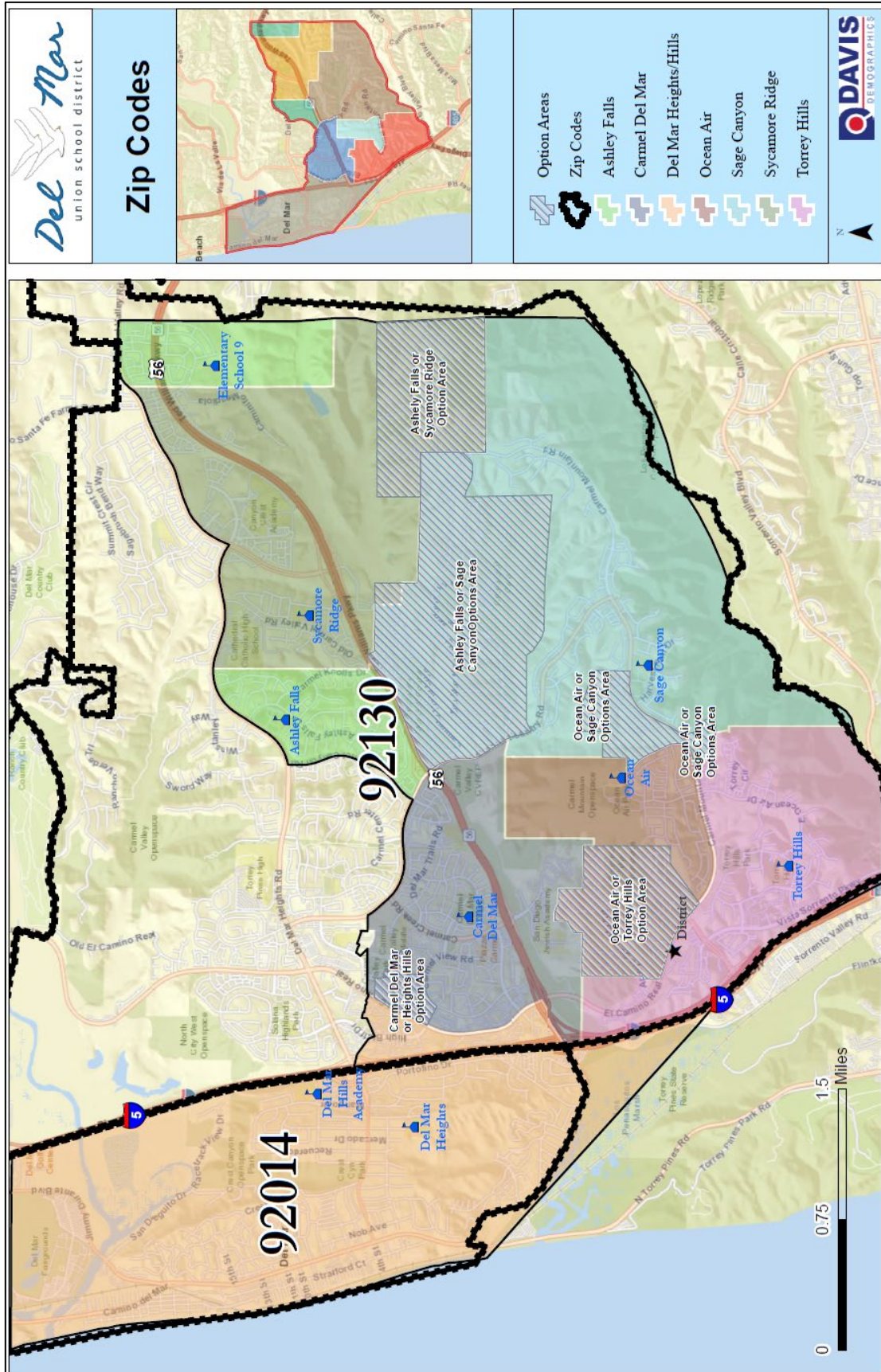

## 2) Student Cohort Survival Factors

Student cohort survival factors further refine the seven-year student population projections. Cohort survival refers to the increase/decrease in the migration of students within the District boundary (move-in/move-out of students from existing housing). Cohort survival is applied as a percentage of increase/decrease to each grade for every year of the projections.

Having historical student data categorized by study area is extremely helpful in calculating accurate student cohort survival factors. Davis Demographics was able to utilize the last four years (school years 2018/19, 2019/20, and 2020/21) student data. The 2018/19 student data was compared to 2019/20, 2019/20 to 2020/21, and 2020/21 to this year's student data at the study area level. Grades 1-6 cohort survival were all calculated to correspond with the elementary school district attendance areas.

The current cohort survival model does not fully account for students coming back to classrooms after the COVID-19 pandemic. To account for the eventual return, Davis Demographics implemented a weighted cohort survival factor. The process ability a higher weight to 2021/22 and 2020/21 school years.

A net increase or decrease of zero students over time is represented by a factor of **1.000**. A net student loss is represented by a factor less than **1.000** and a net gain by a factor greater than **1.000** (see Table 3).

Example:

$$\begin{aligned}
 &100 \text{ K students in residing in the Ashley Falls area in fall 2021/22} \\
 &\times \text{ 103\% (Ashley Falls ES area 1<sup>st</sup> grade cohort survival)} \\
 &= \text{ 103 1<sup>st</sup> grade students in fall 2022/23}
 \end{aligned}$$

Del Mar Union School District						
Weighted Cohort Survival by Elementary Attendance Area 2018/19 - 2021/22						
	K --> G1	G1 --> G2	G2 --> G3	G3 --> G4	G4 --> G5	G5 --> G6
Ashley Falls ES	103%	107%	107%	103%	101%	100%
Carmel Del Mar ES	111%	97%	102%	102%	105%	101%
Del Mar Heights/Hills ES	106%	104%	101%	97%	95%	93%
Ocean Air ES	114%	100%	106%	103%	102%	97%
Sage Canyon ES	117%	97%	107%	105%	99%	98%
Sycamore Ridge ES	109%	107%	105%	98%	111%	108%
Torrey Hills ES	97%	104%	102%	96%	98%	92%

Table 3 – Cohort survival

District Wide Cohort Survival Comparison							
	K --> G1	G1 --> G2	G2 --> G3	G3 --> G4	G4 --> G5	G5 --> G6	District Wide
Fall 2021 Average Cohort Survival	108%	102%	104%	101%	102%	98%	103%
Fall 2020 Average Cohort Survival	106%	100%	101%	99%	98%	97%	100%

\*Fall 2021 cohort survival used a weighted method, fall 2020 used a straight average.

Table 4 – Cohort survival Compared



#### 4) Student Yield Factors

Closely related to planned residential development units are student yield factors. The student yield factors, when applied to residential development units, determine how many additional students will be generated from new construction within the District. Student yield factors for the Del Mar Union School District are calculated by geographically linking assessor parcel data with student data. Davis Demographics researched student yield factors by a sample of units built in the Pacific Highlands Ranch area between 2011 and 2016.

Davis Demographics specifically looked at new development in the Pacific Highlands Ranch area to determine the SFD student yield factor. The MFA and APT student yield factors were taken from a study completed for the San Dieguito Union High School District in November of 2016.

Student Yield Factors - Pacific Highlands Ranch			
	Units	K-6 Students	K-6 SYF
SFD	636	359	0.564

Student Yield Factors	
	GK-6
SFD	0.564
MFA	0.301
APT	0.161

SFD – Single Family Detached

MFA – Multi-Family Attached

APT - Apartments

**5) Planned Residential Development**

Closely related to the student yield factors are planned residential development units. Planned residential development data is collected to determine the number of new residential units that will be built over the time frame of the student population projections. The units built within the next seven years will have the appropriate SYF applied to it to determine the number of new students the planned residential development will yield.

This data was obtained through discussions with the District, city agencies, county agencies and major developers within the District boundaries. Data includes development name, location, housing type, total number of units and projected move in dates (phasing). Phasing for planned housing is factored into the seven projections. (See **SECTION TWO** for a detailed listing of the planned residential development).

In the student population projection by residence Davis Demographics includes all Approved and Tentative tract maps in addition to any planned or proposed development that possibly will occur within the projection timeframe. The planned residential development information and phasing estimates is a snapshot of the District at the time of this study. All the information may change and should be updated annually.

**APPLYING THE VARIABLES TO GENERATE THE PROJECTIONS**

Del Mar Union School District has been divided into 196 study areas. Every study area is coded with the school code of the elementary attendance area it falls within. The residential projections are calculated at the study area level. This means that Davis Demographics conducts 196 individual projections that are based upon the number of students residing in each study area.

The first step in calculating the projections is to tally the number of students that live in each study area by each grade (kindergarten through 6<sup>th</sup> grade). The current student base (school year 2021/22) is then passed onto the next year's grade (2021/22's K become 2022/23's 1<sup>st</sup> graders, 2021/22's 1<sup>st</sup> graders become 2022/23's 2<sup>nd</sup> graders, and so on). After the natural progression of students through the grades is applied, then birth factors are multiplied to the current kindergarten class to generate a base for the following year's kindergarten class.

Next, a cohort survival factor is applied to all grades. Again, these factors take into account the natural in/out migration of students throughout the District. The cohort survival factor is applied to each student in every grade (K-6). A unique cohort survival factor is applied to each elementary school attendance area determined by the cohort survival factor study.

To finish generating the projections by residence, the same process is conducted for each of the 196 study areas. Once the projections have been run at the study area level, then it is simple addition to determine projections for each of the District's attendance areas or for a district-wide summary. For example, the residential projection for the Ashley Falls ES attendance area is simply the summary of all the study areas that make up this specific attendance area (see **SECTION FIVE** for the projections of each elementary school attendance area).

The District Summary for the projections (**SECTION FOUR**) is a total summary of all 196 study areas. The projections exclude all of the students that attend a District school but live completely outside of the District's boundaries and students unable to be geocoded. These students are factored back into the projections by calculating their current overall percentage of student population, applying the percentage to future years, and adding it to the resident projections (please see the Attendance Matrices in section two for a breakdown of the out-of-district, special education, and unmatched students by school). Davis Demographics adds the current total out-of-district and unmatched students to each year of the projections because there is no way to accurately forecast these students in the future.

Current and historical students, geographic data and non-geographic data are used to calculate the factors used in the student population projections by residence. These factors are applied using SchoolSite and projections are calculated for each study area for each grade.

## Projections by Residence Flowchart

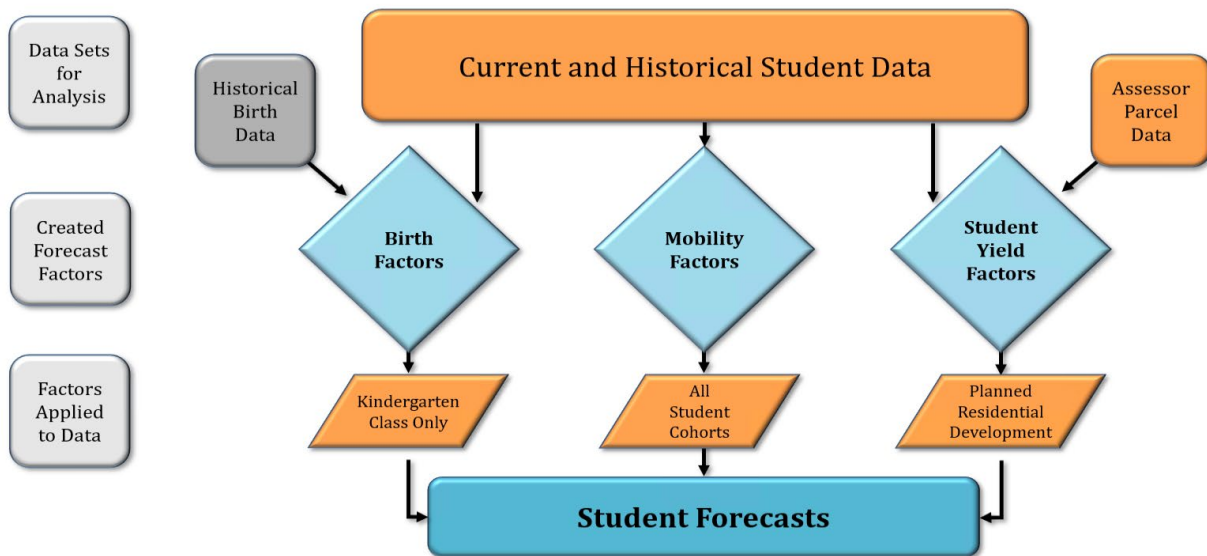

**SECTION TWO – PLANNED RESIDENTIAL DEVELOPMENT**

This data was obtained through discussions with the major developers within the District boundaries, the Planning Department of Del Mar, San Diego County and local developers. A database and map of the planned residential development was created, including, when available, project name, location, housing type, total number of units and estimated move in dates (phasing schedule). Projected phasing is based upon occupancy of the unit and is used to help time the arrival of students from these new developments.

In the student population projection by residence Davis Demographics includes all Approved and Tentative tract maps in addition to any planned or proposed development that possibly will occur within the seven-year projection timeframe. The planned residential development information and phasing estimates is a snapshot of the District at the time of this study. All the information may change and should be updated annually.

Residential Development in Del Mar Union SD						
Study Area	Project	Developer	Type	Total Units	Contact	Status
30H	LUMEN	SHEA HOMES	MFA	85	John Finley	Active
30H	Lin Property	KB Homes	MFA	348	CITYSD TAIT GALLOWAY	Planning
28Y	Terrazzo Bougainvillea	Latitude 33	SFD	26	Matt Semic	Active

\*INCLUDES APPROVED, TENTATIVE, AND PLANNING PHASE. PROJECTS NOT EXPECTED TO START OR HAVE NOT BEEN APPROVED ARE NOT INCLUDED IN THE SUMMARY OR PROJECTIONS.

**SFD – Single Family Detached**

**MFA – Multi-Family Attached**

**APT – Apartments**

**Residential Development Summary**

Total SFD = 26    Total MFA = 432    Total APT = 0

Study Area	10/2021 - 10/2022			10/2022 - 10/2023			10/2023 - 10/2024			10/2024 - 10/2025			10/2025 - 10/2026			10/2026 - 10/2027			10/2027 - 10/2028			Total Units	Elementary Boundary
	SFD	MFA	APT	SFD	MFA	APT	SFD	MFA	APT	SFD	MFA	APT	SFD	MFA	APT	SFD	MFA	APT	SFD	MFA	APT		
28Y	0	0	0	9	0	0	9	0	0	8	0	0	0	0	0	0	0	0	0	0	0	26	Sycamore Ridge
30H	0	8	0	0	25	0	0	100	0	0	101	0	0	75	0	0	75	0	0	48	0	432	Sycamore Ridge
Total	0	8	0	9	25	0	9	100	0	8	101	0	0	75	0	0	75	0	0	48	0	458	
	Total 21 / 22    8			Total 22 / 23    34			Total 23 / 24    109			Total 24 / 25    109			Total 25 / 26    75			Total 26 / 27    75			Total 27 / 28    48				

[illegible]



### **SECTION THREE – ATTENDANCE MATRIX**

An Attendance Matrix has been included to provide a better understanding of where students reside and where they attend school. **Remember, Davis Demographics projections are based upon where the students reside, not the student's school of enrollment. This method allows Davis Demographics to provide the most accurate forecast of where shifts in student population may occur and changes to future facilities (if necessary) should be located.** Therefore, since the projections are based upon where the students reside, the figures we use as a base for each school's resident projection may be slightly higher or lower than the actual reported enrollment for each school. The best way to plan for future facilities is to know where the next group of students will be coming from, not necessarily which school they are currently attending.

Attendance matrices act as a check and balance for student accounting. Illustrating where the students reside (in what School of Residence) based upon their geocoded address and which school they attend (School of Attendance) based upon District provided student data. It is essential to show how the students used in the projections match up to the District's records of enrollment for each school. Furthermore, intra-district transferring patterns can be determined by comparing School of Residence data to the School of Attendance data.

#### **READING THE MATRIX**

To understand the matrix let's begin with Ashley Falls ES as an example. Following down the first column with the Ashley Falls ES heading, there are 407 students attending Ashley Falls ES and reside in the Ashley Falls ES attendance area. Continuing downward, 22 students attend Ashley Falls ES that resides in the Carmel Del Mar ES attendance area. Next it shows that 3 students attend Ashley Falls ES and resides in the Del Mar Heights/Hills ES attendance area, and so on.

Intra-District Transfers refers to students living outside of the district boundaries but attend a district school, there are 11 intra-district transfer students attending Ashley Falls ES. Total Enrollment is the total number of students attending a school regardless of where they reside and reflects the District's enrollment counts for each school. There are 531 students attending Ashley Falls ES

The next step is to read across the matrix, beginning with the Ashley Falls ES attendance area row. We know 407 represent the total number of students residing and attending Ashley Falls ES. The next column, Carmel Del Mar ES, refers to the number of students residing in the Ashley Falls ES attendance area, but attend Carmel Del Mar ES there are 3 students residing in the Ashley Falls ES attendance area but attending Carmel Del Mar ES

The Total Residence column is the total number of students living in each attendance area. There are 471 students residing in the Ashley Falls ES attendance area and used as the base or actual number for each attendance area in the 2021/22 projections.

Davis Demographics also included an adjusted attendance matrix that includes the students that live in the adopted Pacific Sky boundary.

## Elementary School Attendance Matrix

Elementary School Attendance Matrix												
Attendance Area		Residence Total	SCHOOL OF ATTENDANCE								Residence Total	% Attending Resident School
			Ashley Falls ES	Carmel Del Mar ES	Del Mar Heights ES	Del Mar Hills ES	Ocean Air ES	Sage Canyon ES	Sycamore Ridge ES	Torrey Hills ES		
SCHOOL OF ATTENDANCE	Ashley Falls ES	471	407	3	6	5	9	7	30	4	471	86%
	Carmel Del Mar ES	644	22	535	17	22	20	13	8	7	644	83%
	Del Mar Heights/Hills ES	463	3	4	241	206	2	0	2	5	463	97%
	Ocean Air ES	263	2	0	2	2	249	7	0	1	263	95%
	Sage Canyon ES	384	1	0	2	3	21	357	0	0	384	93%
	Sycamore Ridge ES	573	44	6	8	4	10	12	488	1	573	85%
	Torrey Hills ES	481	6	1	7	9	32	21	2	403	481	84%
RESIDENT SCHOOL												
	Ashley Falls/Sage Canyon Option	118	22	0	2	2	4	85	2	1	118	91%
	Ashley Falls/Sycamore Ridge Option	31	5	0	1	0	16	6	3	0	31	26%
	Carmel Del Mar/Heights/Hills Option	137	4	48	47	27	6	0	1	4	137	89%
	Ocean Air/Sage Canyon Option	108	0	0	0	0	53	52	2	1	108	97%
	Ocean Air/Torrey Hills Option	146	4	0	4	6	112	2	3	15	146	87%
	Intra-District Transfers (Out of District) <sup>1</sup>	64	11	9	6	6	8	12	7	5	64	
Total Enrollment		3,883	531	606	343	292	542	574	548	447	3,883	
Transfer Students			97	23	55	59	128	80	57	29	528	
% of Total Enrollment			18.3%	3.8%	16.0%	20.2%	23.6%	13.9%	10.4%	6.5%	13.6%	

1 - Intra-District Transfers: Students living outside the District boundary but attending a DMUSD school.

2 - 50 PK students enrolled in Torrey Hills are not included in the table above



## Elementary School Attendance Matrix with Pacific Sky

Elementary School Attendance Matrix												
Attendance Area		Residence Total	SCHOOL OF ATTENDANCE								Residence Total	% Attending Resident School
			Ashley Falls ES	Carmel Del Mar ES	Del Mar Heights ES	Del Mar Hills ES	Ocean Air ES	Sage Canyon ES	Sycamore Ridge ES	Torrey Hills ES		
SCHOOL OF ATTENDANCE	Ashley Falls ES	245	226	3	3	3	4	4	1	1	245	92%
	Carmel Del Mar ES	575	16	485	16	20	18	7	6	7	575	84%
	Del Mar Heights/Hills ES	463	3	4	241	206	2	0	2	5	463	97%
	Ocean Air ES	263	2	0	2	2	249	7	0	1	263	95%
	Pacific Sky ES	284	191	1	4	2	6	4	73	3	284	NA
	Sage Canyon ES	384	1	0	2	3	21	357	0	0	384	93%
	Sycamore Ridge ES	462	29	5	7	2	9	5	404	1	462	87%
	Torrey Hills ES	481	6	1	7	9	32	21	2	403	481	84%
	Ashley Falls/Sage Canyon Option	118	22	0	2	2	4	85	2	1	118	91%
RESIDENT	Ashley Falls/Sycamore Ridge Option	31	5	0	1	0	16	6	3	0	31	26%
	Carmel Del Mar/Heights/Hills Option	137	4	48	47	27	6	0	1	4	137	89%
	Ocean Air/Sage Canyon Option	108	0	0	0	0	53	52	2	1	108	97%
	Ocean Air/Torrey Hills Option	146	4	0	4	6	112	2	3	15	146	87%
	Pacific Sky/Sycamore Ridge Option	53	5	0	0	2	0	6	40	0	53	75%
	Carmel Del Mar/Ashley Falls Option	69	6	50	1	2	2	6	2	0	69	81%
NCE												
	Intra-District Transfers (Out of District)	64	11	9	6	6	8	12	7	5	64	
Total Enrollment		3,883	531	606	343	292	542	574	548	447	3,883	
Transfer Students			272	23	55	59	122	68	68	29	696	
% of Total Enrollment			51.2%	3.8%	16.0%	20.2%	22.5%	11.8%	12.4%	6.5%	17.9%	

1 - Intra-District Transfers: Students living outside the District boundary but attending a DMUSD school.

2 - 50 PK students enrolled in Torrey Hills are not included in the table above

***SECTION FOUR – DISTRICT-WIDE STUDENT POPULATION PROJECTION***

The student population is projected out seven years for each of the study areas, attendance areas and for the entire Del Mar Union School District. The District-wide Summary enables the District to see a broad overview of future population shifts and what impact these shifts may have on existing and future facilities. Each attendance area is summarized to give a more local view of population changes and identify variances in the district. The study area listings enable the District to monitor student population growth or decline in neighborhood areas within the District.

Together, these projection summaries, present the means for identifying the timing of future population shifts and overall facility adjustments needed to accommodate these shifts. At any time, study areas and their projected resident students can be shifted between schools to assist in balancing enrollment, school consolidation among various other analyses.

## District-wide Projection

Historic Resident Counts				Current	Forecasted Resident Counts						
Grade	2018	2019	2020	2021	2022	2023*	2024*	2025*	2026*	2027*	2028*
K	485	504	449	431	444.3	493.3	476.0	444.2	475.3	477.0	477.6
1	564	525	515	506	536.9	482.6	539.2	520.4	484.1	517.7	518.3
2	546	562	514	546	516.0	544.6	497.7	555.6	534.8	497.8	530.9
3	611	583	557	550	569.0	539.6	571.2	523.3	581.8	560.2	520.5
4	624	626	553	591	554.3	574.4	548.3	576.0	529.3	588.0	565.0
5	654	611	607	587	602.1	568.0	591.3	568.9	591.7	545.4	604.5
6	706	653	581	608	582.0	596.8	569.7	591.8	572.2	591.8	545.9
Resident Student Totals by Grade Configuration											
K-6	4,190	4,064	3,776	3,819	3,805	3,799	3,793	3,780	3,769	3,778	3,763
Out-of-District Students											
K-6	71	64	80	64	64.0	64.0	64.0	64.0	64.0	64.0	64.0
Total Students*											
K-6	4,261	4,128	3,856	3,883	3,868.6	3,863.3	3,857.4	3,844.2	3,833.2	3,841.9	3,826.7
Annual Change											
K-6 Difference	-133	-272	27	-14.4	-5.4	-5.9	-13.1	-11.0	8.7	-15.2	
Notes											
Forecast based on student data as of 10/6/2021.											
(50) Preschool students not included in the above numbers.											
*Starting in the 23/24 school year, the District expects an approximate increase of 100 additional K-6 students due to the re-opening of Del Mar Heights School											

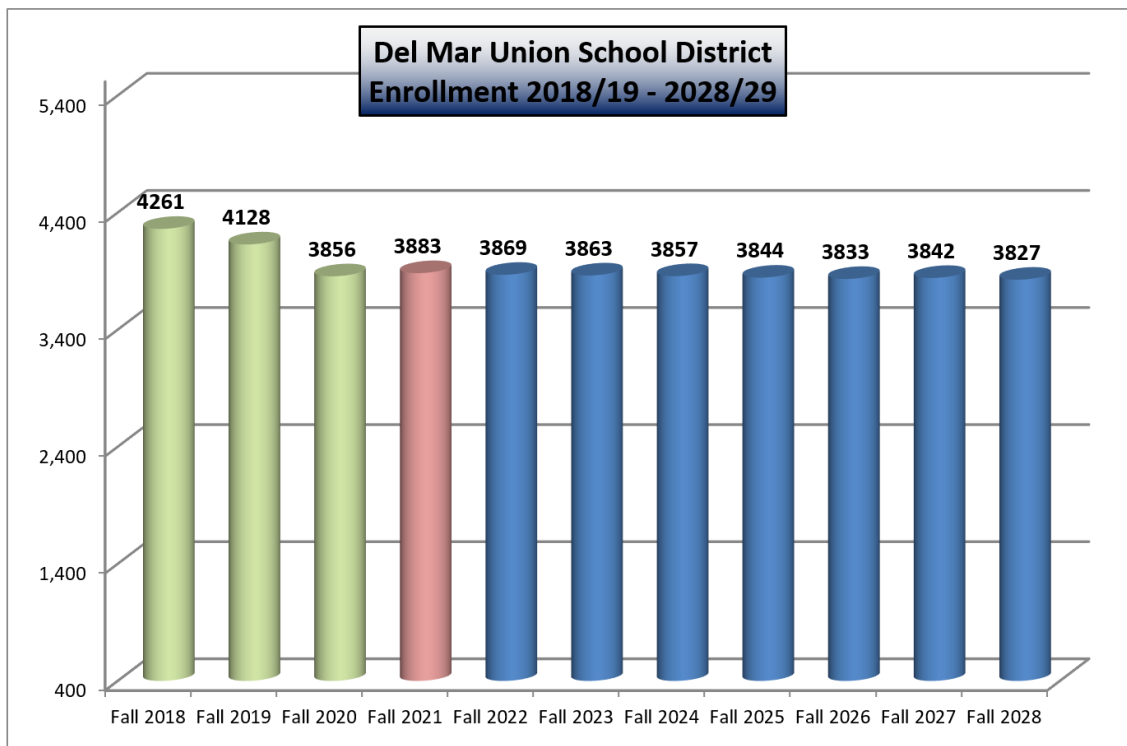

**SECTION FIVE – ATTENDANCE AREA PROJECTIONS BY RESIDENCE**  
**Elementary Projection Map**

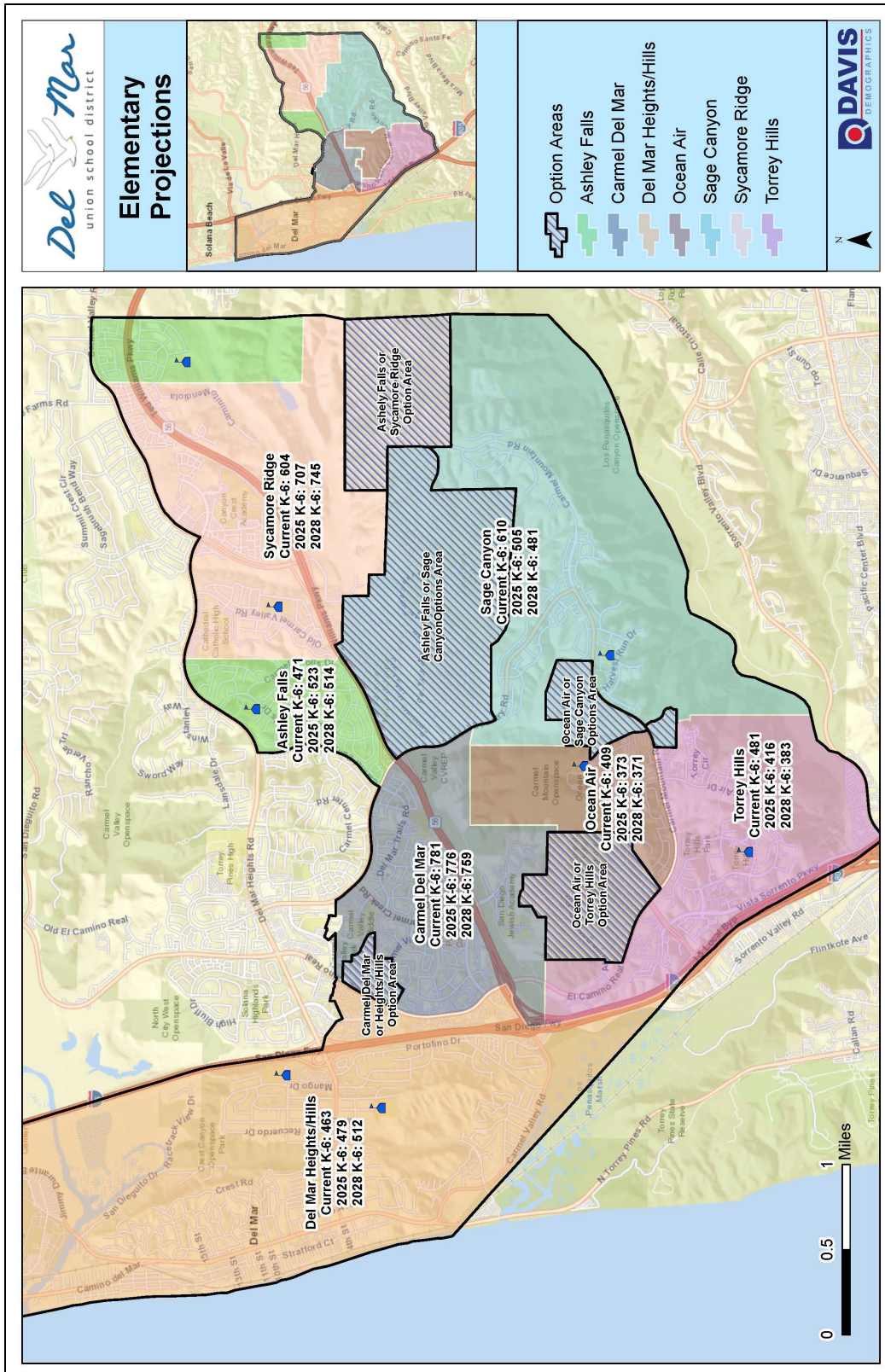



Elementary Student Distribution

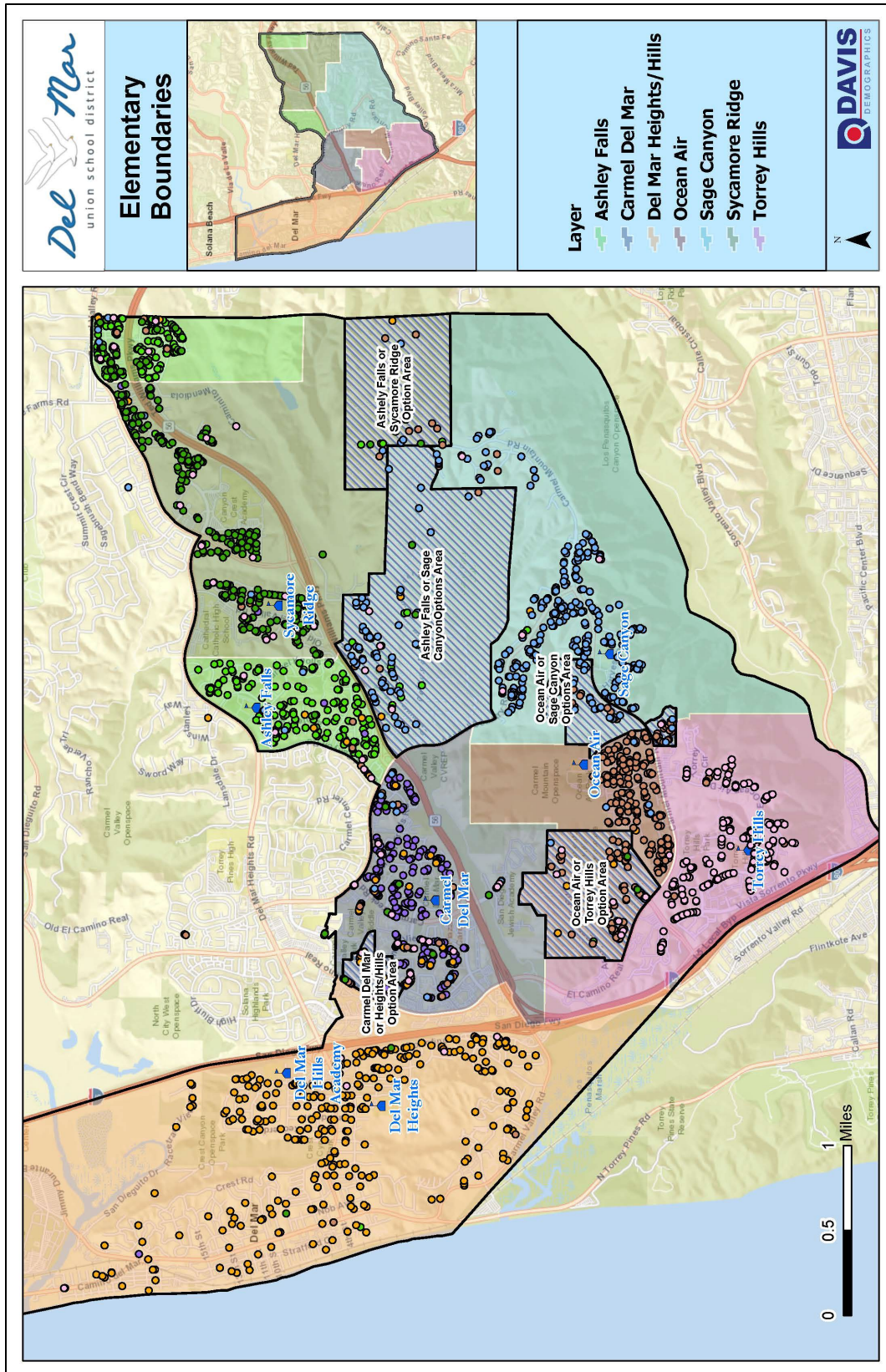



Elementary Resident Net Change

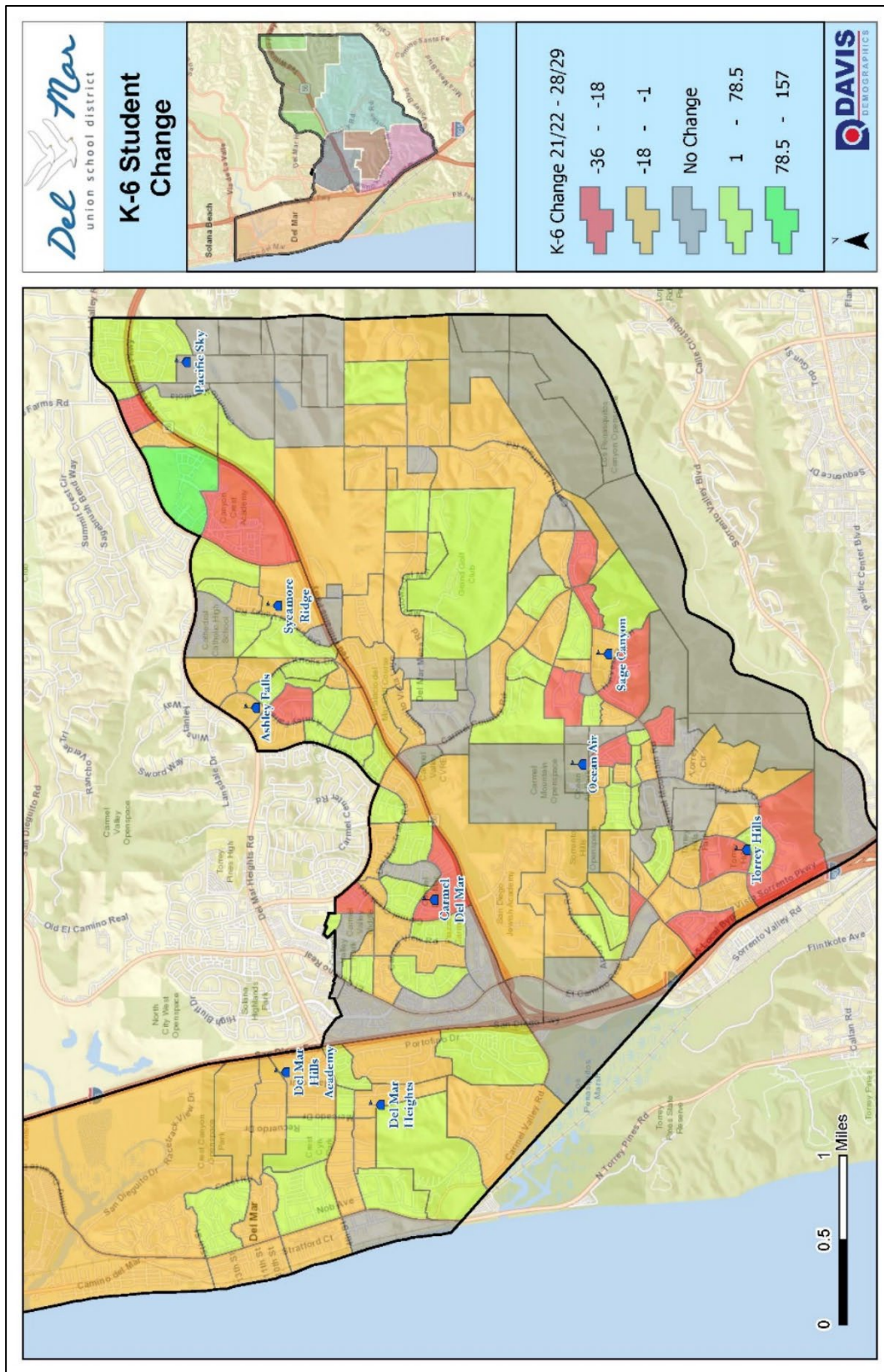

## Projections by Residences

*\*Not factored into the residential projections are the estimated 100 K-6 students that the district expects to re-enroll in fall 2023 due to the reopening of Del Mar Heights ES.*

Ashley Falls ES											
Grade	Historic Resident Students			Actual	Forecasted Resident Students						
	SY 2018	SY 2019	SY 2020	SY 2021	SY 2022	SY 2023	SY 2024	SY 2025	SY 2026	SY 2027	SY 2028
K	65	69	66	60	61.8	68.4	65.4	60.6	64.8	64.8	64.8
1	49	68	69	69	71.8	63.7	70.5	67.4	62.4	66.7	66.7
2	56	54	71	74	73.8	75.6	68.1	75.4	72.1	66.8	71.4
3	66	63	54	75	79.2	79.0	80.6	72.9	80.7	77.1	71.5
4	64	68	62	58	77.2	81.6	81.4	82.3	75.1	83.1	79.4
5	68	61	67	69	58.6	78.0	82.4	82.2	83.0	75.8	83.9
6	85	70	60	66	69.0	58.6	78.0	82.4	82.2	82.8	75.8
Actual Resident Students					Forecasted Resident Students						
Total K-6	453	453	449	471	491.4	504.9	526.4	523.2	520.3	517.1	513.5

The Ashley Falls ES/Sage Canyon ES Option area is included in the Sage Canyon ES Resident Projections

The Ashley Falls ES/Sycamore Ridge ES Option area is included in the Sycamore Ridge ES Resident Projections

Carmel Del Mar ES											
Grade	Historic Resident Students			Actual	Forecasted Resident Students						
	SY 2018	SY 2019	SY 2020	SY 2021	SY 2022	SY 2023	SY 2024	SY 2025	SY 2026	SY 2027	SY 2028
K	100	101	105	91	93.7	103.7	99.2	91.9	98.3	98.3	98.3
1	118	110	111	121	111.0	104.0	115.2	110.1	102.0	109.1	109.1
2	102	115	105	109	117.4	107.5	100.9	111.7	106.8	99.0	105.8
3	114	107	111	108	111.2	119.7	109.7	102.9	113.9	108.9	100.9
4	107	112	107	118	110.2	113.4	122.1	111.3	105.0	116.2	111.1
5	101	107	114	115	123.9	115.7	119.1	128.2	116.4	110.2	122.0
6	117	101	108	119	116.2	125.1	116.8	120.3	129.5	117.3	111.3
Actual Resident Students					Forecasted Resident Students						
Total K-6	759	753	761	781	783.6	789.1	783.0	776.4	771.9	759.0	758.5

The Carmel Del Mar ES/Heights and Hills ES Option area is included in the Carmel Del Mar ES Resident Projections

Del Mar Heights/Hills ES											
Grade	Historic Resident Students			Actual	Forecasted Resident Students						
	SY 2018	SY 2019	SY 2020	SY 2021	SY 2022	SY 2023	SY 2024	SY 2025	SY 2026	SY 2027	SY 2028
K	69	59	41	65	67.0	74.1	70.9	65.6	70.2	70.2	70.2
1	75	69	56	49	78.9	71.0	78.5	75.1	69.6	74.4	74.4
2	77	72	66	64	51.0	81.2	73.8	81.7	78.1	72.4	77.4
3	87	81	70	67	64.6	51.5	82.2	74.5	82.5	78.9	73.1
4	83	87	73	70	65.0	62.7	49.9	79.6	72.3	80.0	76.5
5	102	79	78	71	66.5	61.7	59.6	47.4	76.1	68.7	76.0
6	89	96	63	77	66.0	61.8	57.4	55.4	44.1	71.2	63.9
Actual Resident Students					Forecasted Resident Students						
Total K-6	582	543	447	463	459.0	464.0	472.3	479.3	492.9	515.8	511.5

The Carmel Del Mar ES/Heights and Hills ES Option area is included in the Carmel Del Mar ES Resident Projections

Does not include: Inter-district transfers students and students unable to be address matched.

## Projections by Residences

Ocean Air ES											
Grade	Historic Resident Students			Actual	Forecasted Resident Students						
	SY 2018	SY 2019	SY 2020	SY 2021	SY 2022	SY 2023	SY 2024	SY 2025	SY 2026	SY 2027	SY 2028
K	48	50	38	42	43.3	47.9	45.8	42.4	45.4	45.4	45.4
1	77	53	53	46	57.9	49.3	54.6	52.2	48.4	51.7	51.7
2	57	78	51	54	46.0	57.4	49.3	54.6	52.2	48.4	51.7
3	66	61	82	54	57.2	48.8	60.6	52.3	57.9	55.3	51.3
4	70	70	55	88	55.6	59.0	50.2	61.7	53.8	59.6	57.0
5	76	69	67	59	89.8	56.7	60.1	51.2	62.7	54.9	60.8
6	87	74	65	66	57.2	87.1	55.0	58.3	49.7	60.9	53.3
Actual Resident Students					Forecasted Resident Students						
Total K-6	481	455	411	409	407.0	406.2	375.6	372.7	370.1	376.2	371.2

The Ocean Air ES/Sage Canyon ES Option area is included in the Sage Canyon ES Resident Projections

The Ocean Air ES/Torrey Hills ES Option area is included in the Ocean Air ES Resident Projections

Sage Canyon ES											
Grade	Historic Resident Students			Actual	Forecasted Resident Students						
	SY 2018	SY 2019	SY 2020	SY 2021	SY 2022	SY 2023	SY 2024	SY 2025	SY 2026	SY 2027	SY 2028
K	76	79	54	54	55.6	61.6	58.9	54.5	58.3	58.3	58.3
1	100	80	83	72	73.2	65.1	72.0	68.9	63.8	68.2	68.2
2	99	95	76	81	69.8	70.8	63.1	69.9	66.8	61.9	66.2
3	120	96	92	89	86.7	74.7	75.4	67.5	74.8	71.5	66.2
4	117	125	92	101	93.4	91.0	78.5	78.3	70.9	78.5	75.1
5	127	113	118	96	100.0	92.5	90.1	77.7	77.6	70.2	77.7
6	129	122	106	117	94.1	98.0	90.7	88.3	76.1	76.0	68.8
Actual Resident Students					Forecasted Resident Students						
Total K-6	768	710	621	610	572.8	553.7	528.7	505.1	488.3	484.6	480.5

The Ashley Falls ES/Sage Canyon ES Option area is included in the Sage Canyon ES Resident Projections

The Ocean Air ES/Sage Canyon ES Option area is included in the Sage Canyon ES Resident Projections

Sycamore Ridge ES											
Grade	Historic Resident Students			Actual	Forecasted Resident Students						
	SY 2018	SY 2019	SY 2020	SY 2021	SY 2022	SY 2023	SY 2024	SY 2025	SY 2026	SY 2027	SY 2028
K	61	71	80	67	69.4	78.4	79.2	76.5	82.1	83.9	84.4
1	65	74	70	89	83.4	77.6	90.9	91.8	86.9	93.0	93.7
2	74	72	79	81	95.6	90.0	88.4	102.6	101.7	96.5	101.8
3	79	91	70	90	85.4	102.3	99.6	98.0	111.1	110.1	103.4
4	107	87	91	78	88.5	85.5	105.1	102.3	99.2	112.0	109.9
5	95	111	90	102	87.0	100.3	100.4	122.2	116.1	113.7	126.7
6	115	114	108	97	110.5	95.9	113.7	113.9	135.5	127.9	125.0
Actual Resident Students					Forecasted Resident Students						
Total K-6	596	620	588	604	619.8	630.0	677.3	707.3	732.6	737.1	744.9

The Ashley Falls ES/Sycamore Ridge ES Option area is included in the Sycamore Ridge ES Resident Projections

Does not include: Inter-district transfers students and students unable to be address matched.



## Projections by Residences

Torrey Hills ES											
Grade	Historic Resident Students			Actual	Forecasted Resident Students						
	SY 2018	SY 2019	SY 2020	SY 2021	SY 2022	SY 2023	SY 2024	SY 2025	SY 2026	SY 2027	SY 2028
K	66	75	65	52	53.6	59.3	56.7	52.5	56.2	56.2	56.2
1	80	71	73	60	60.4	52.0	57.5	55.0	50.9	54.5	54.5
2	81	76	66	83	62.4	62.0	54.0	59.8	57.2	53.0	56.7
3	79	84	78	67	84.7	63.6	63.3	55.1	61.0	58.3	54.0
4	76	77	73	78	64.3	81.3	61.1	60.8	52.9	58.6	56.0
5	85	71	73	75	76.4	63.0	79.6	59.9	59.7	51.8	57.4
6	84	76	71	66	69.0	70.3	58.0	73.3	55.1	55.5	47.7
Actual Resident Students				Forecasted Resident Students							
Total K-6	551	530	499	481	470.8	451.5	430.2	416.4	393.0	387.9	382.5

The Ocean Air ES/Torrey Hills ES Option area is included in the Ocean Air ES Resident Projections

Does not include: Inter-district transfers students and students unable to be address matched

**Pacific Sky Projections by Residences**

*\*Not factored into the residential projections are the estimated 100 K-6 students that the district expects to re-enroll in fall 2023 due to the reopening of Del Mar Heights ES*

Ashley Falls ES								
Grade	Actual	Forecasted Resident Students						
	SY 2021	SY 2022	SY 2023	SY 2024	SY 2025	SY 2026	SY 2027	SY 2028
K	26	26.9	29.7	28.6	26.0	28.2	28.2	28.2
1	35	35.7	27.5	30.3	29.0	27.1	28.6	28.6
2	31	37.6	36.9	29.5	32.7	31.2	28.8	31.2
3	42	33.3	39.9	39.4	31.4	34.9	33.6	31.2
4	39	43.3	34.1	41.4	39.6	32.7	36.2	34.2
5	37	39.1	43.6	34.5	42.0	40.3	32.9	36.4
6	35	37.0	39.1	43.6	34.5	42.0	40.2	32.9
Forecasted Resident Students								
Total K-6	245	252.9	250.8	247.3	235.2	236.4	228.5	222.7

The Ashley Falls ES/Sage Canyon ES Option area is included in the Sage Canyon ES Resident Projections

The Ashley Falls ES/Sycamore Ridge ES Option area is included in the Sycamore Ridge ES Resident Projections

Carmel Del Mar ES								
Grade	Actual	Forecasted Resident Students						
	SY 2021	SY 2022	SY 2023	SY 2024	SY 2025	SY 2026	SY 2027	SY 2028
K	91	93.8	103.8	99.2	91.7	98.3	98.3	98.3
1	121	109.9	103.8	115.2	109.8	101.9	109.2	109.2
2	109	117.3	106.4	100.7	111.6	106.8	98.9	105.8
3	108	111.3	119.8	108.7	103.0	114.3	109.2	100.7
4	118	110.1	113.3	122.0	110.1	105.2	116.3	111.0
5	115	124.1	116.0	119.2	128.3	115.3	110.2	122.0
6	119	115.9	125.3	116.9	119.9	129.6	116.3	111.3
Forecasted Resident Students								
Total K-6	781	782.4	788.4	781.9	774.4	771.4	758.4	758.3

The Carmel Del Mar ES/Heights and Hills ES Option area is included in the Carmel Del Mar ES Resident Projections

The Carmel Del Mar ES/Ashley Falls ES Option area is included in the Carmel Del Mar ES Resident Projections

Del Mar Heights/Hills ES								
Grade	Actual	Forecasted Resident Students						
	SY 2021	SY 2022	SY 2023	SY 2024	SY 2025	SY 2026	SY 2027	SY 2028
K	65	66.9	73.8	71.0	65.3	70.3	70.3	70.3
1	49	78.0	71.3	78.3	75.5	69.8	74.0	74.0
2	64	50.9	79.8	73.5	82.0	78.0	72.3	77.7
3	67	64.3	51.9	80.9	74.0	82.6	78.8	72.8
4	70	64.8	62.7	49.7	78.5	72.1	79.9	76.7
5	71	66.7	61.8	59.5	47.2	74.8	69.0	76.1
6	77	65.8	62.0	57.6	55.6	44.1	70.6	63.9
Forecasted Resident Students								
Total K-6	463	457.4	463.3	470.5	478.1	491.7	514.9	511.5

The Carmel Del Mar ES/Heights and Hills ES Option area is included in the Carmel Del Mar ES Resident Projections

Ocean Air ES								
Grade	Actual	Forecasted Resident Students						
	SY 2021	SY 2022	SY 2023	SY 2024	SY 2025	SY 2026	SY 2027	SY 2028
K	42	43.2	47.7	45.9	42.3	45.5	45.5	45.5
1	46	56.5	49.2	54.6	52.0	48.6	51.6	51.6
2	54	46.0	56.0	49.2	54.6	52.0	48.6	51.6
3	54	57.2	48.9	59.3	52.2	58.1	55.1	51.1
4	88	55.6	59.3	50.5	60.4	54.1	59.5	57.2
5	59	89.5	57.3	60.0	51.0	61.6	54.8	60.6
6	66	57.1	87.0	55.1	58.5	50.0	59.9	53.2
Forecasted Resident Students								
Total K-6	409	405.1	405.4	374.6	371.0	369.9	375.0	370.8

The Ocean Air ES/Sage Canyon ES Option area is included in the Sage Canyon ES Resident Projections

The Ocean Air ES/Torrey Hills ES Option area is included in the Ocean Air ES Resident Projections

Pacific Sky ES								
Grade	Actual	Forecasted Resident Students						
	SY 2021	SY 2022	SY 2023	SY 2024	SY 2025	SY 2026	SY 2027	SY 2028
K	45	46.3	51.1	49.0	45.5	48.6	48.6	48.6
1	55	55.8	48.4	53.5	51.3	47.4	50.8	50.8
2	60	58.8	58.6	51.8	57.3	54.8	50.8	54.4
3	46	63.8	62.5	62.1	55.3	61.1	58.3	54.0
4	38	46.7	64.7	63.2	62.7	56.0	62.2	59.3
5	50	40.2	48.6	67.3	66.1	64.5	58.0	64.3
6	43	51.4	42.0	49.5	68.9	68.2	65.5	59.2
Forecasted Resident Students								
Total K-6	337	363.0	375.9	396.4	407.1	400.6	394.2	390.6

The Pacific Sky/ Sycamore Ridge ES Option area is included in the Pacific Sky ES Resident Projections

Sage Canyon ES								
Grade	Actual	Forecasted Resident Students						
	SY 2021	SY 2022	SY 2023	SY 2024	SY 2025	SY 2026	SY 2027	SY 2028
K	54	55.6	61.3	59.1	54.2	58.6	58.6	58.6
1	72	72.0	64.8	71.8	69.4	64.0	68.6	68.6
2	81	69.7	69.3	63.2	70.1	66.4	61.4	66.2
3	89	87.0	75.0	73.9	68.2	75.1	71.0	66.2
4	101	93.3	90.8	78.8	77.6	70.7	79.0	75.3
5	96	100.2	92.4	89.9	77.9	76.6	70.2	77.5
6	117	94.2	98.0	90.4	88.5	76.1	74.5	68.8
Forecasted Resident Students								
Total K-6	610	572.0	551.6	527.1	505.9	487.5	483.3	481.2

The Ashley Falls ES/Sage Canyon ES Option area is included in the Sage Canyon ES Resident Projections

The Ocean Air ES/Sage Canyon ES Option area is included in the Sage Canyon ES Resident Projections

Sycamore Ridge ES								
Grade	Actual	Forecasted Resident Students						
	SY 2021	SY 2022	SY 2023	SY 2024	SY 2025	SY 2026	SY 2027	SY 2028
K	56	58.2	65.8	67.2	65.2	70.3	72.0	72.6
1	68	70.2	65.0	77.3	78.7	74.8	80.2	80.9
2	64	73.1	75.9	75.1	87.9	87.7	83.7	87.9
3	77	67.5	78.7	84.7	84.2	95.8	95.5	89.8
4	59	75.6	67.9	82.0	87.9	85.6	97.0	95.3
5	84	65.7	86.2	80.9	96.5	100.2	98.6	109.9
6	85	91.1	73.2	98.4	92.8	107.7	110.9	108.8
Forecasted Resident Students								
Total K-6	493	501.4	512.7	565.6	593.2	622.1	637.9	645.2

The Ashley Falls ES/Sycamore Ridge ES Option area is included in the Sycamore Ridge ES Resident Projections

The Pacific Sky/ Sycamore Ridge ES Option area is included in the Pacific Sky ES Resident Projections

Torrey Hills ES								
Grade	Actual	Forecasted Resident Students						
	SY 2021	SY 2022	SY 2023	SY 2024	SY 2025	SY 2026	SY 2027	SY 2028
K	52	53.5	59.2	56.7	52.5	56.0	56.0	56.0
1	60	59.3	52.0	57.5	55.2	50.8	54.3	54.3
2	83	62.3	60.8	54.0	60.1	57.2	53.2	56.7
3	67	84.6	63.7	62.1	55.2	61.1	58.4	54.0
4	78	64.3	81.4	61.1	59.7	53.0	58.5	56.0
5	75	76.3	63.0	79.7	60.0	58.5	52.0	57.2
6	66	69.1	70.2	57.9	73.2	55.1	54.4	47.8
Forecasted Resident Students								
Total K-6	481	469.4	450.3	429.0	415.9	391.7	386.8	382.0

The Ocean Air ES/Torrey Hills ES Option area is included in the Ocean Air ES Resident Projections



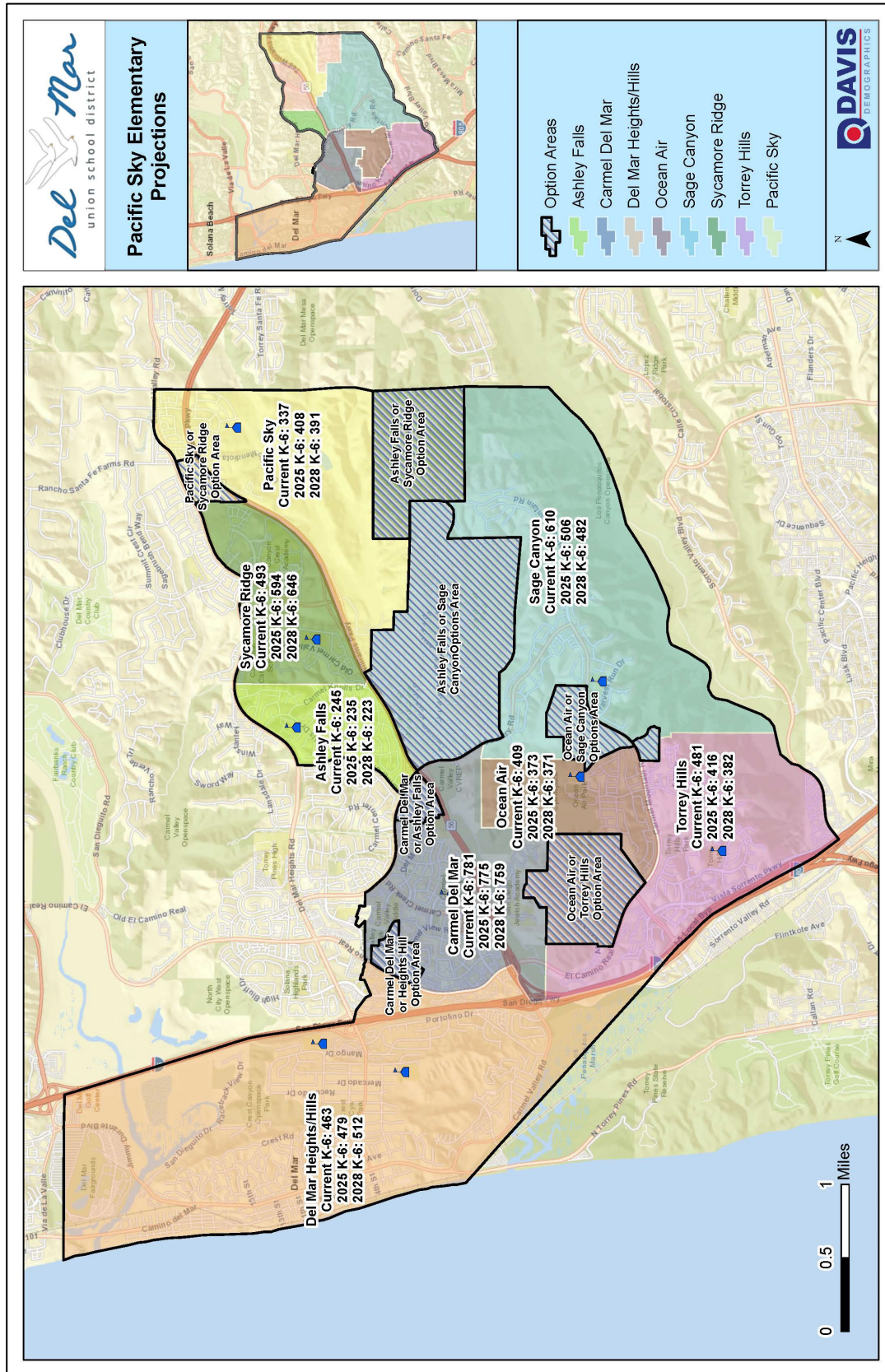



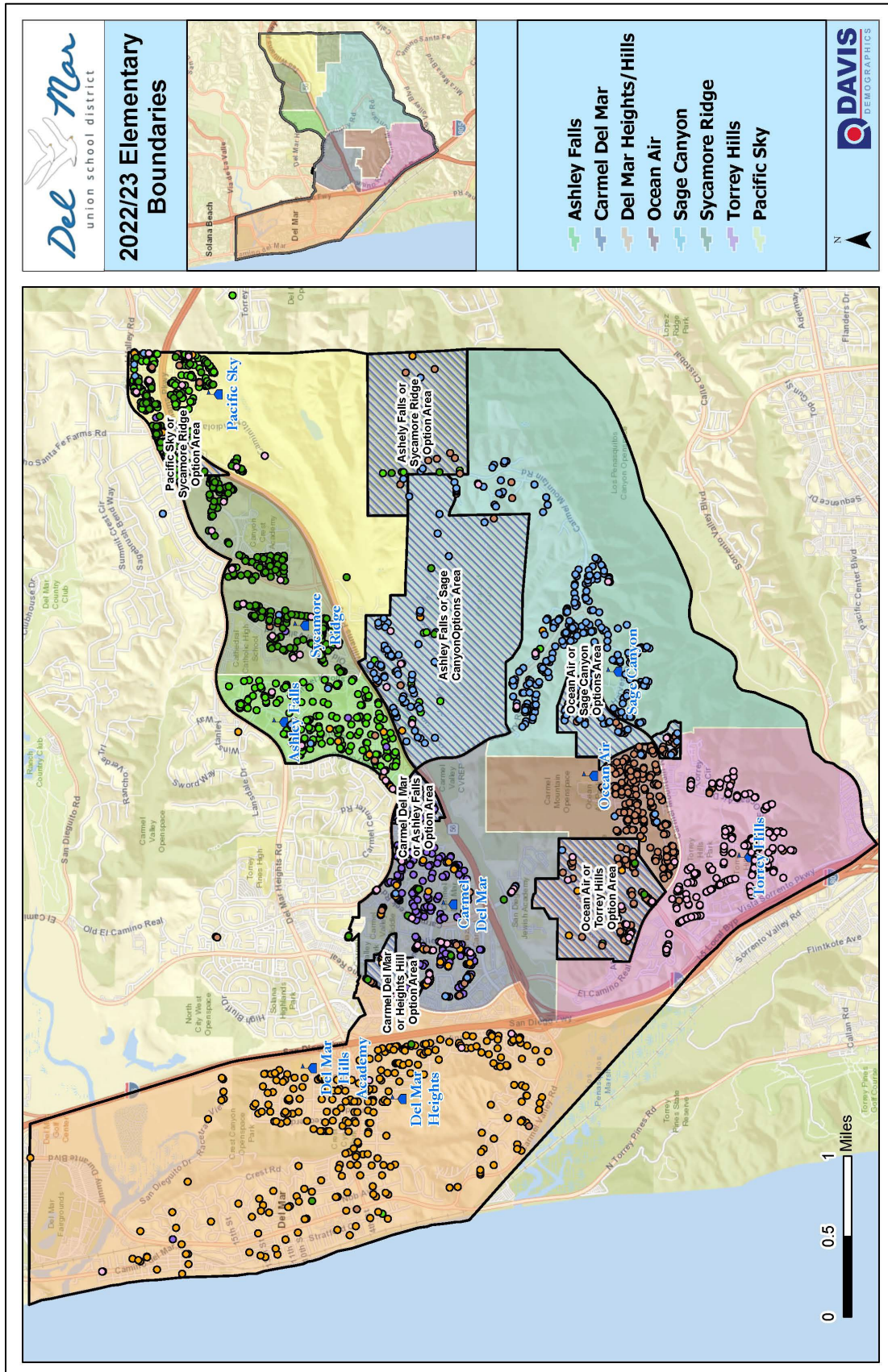



APPENDIX A - NORTH CITY WEST PROJECTIONS BY RESIDENCE

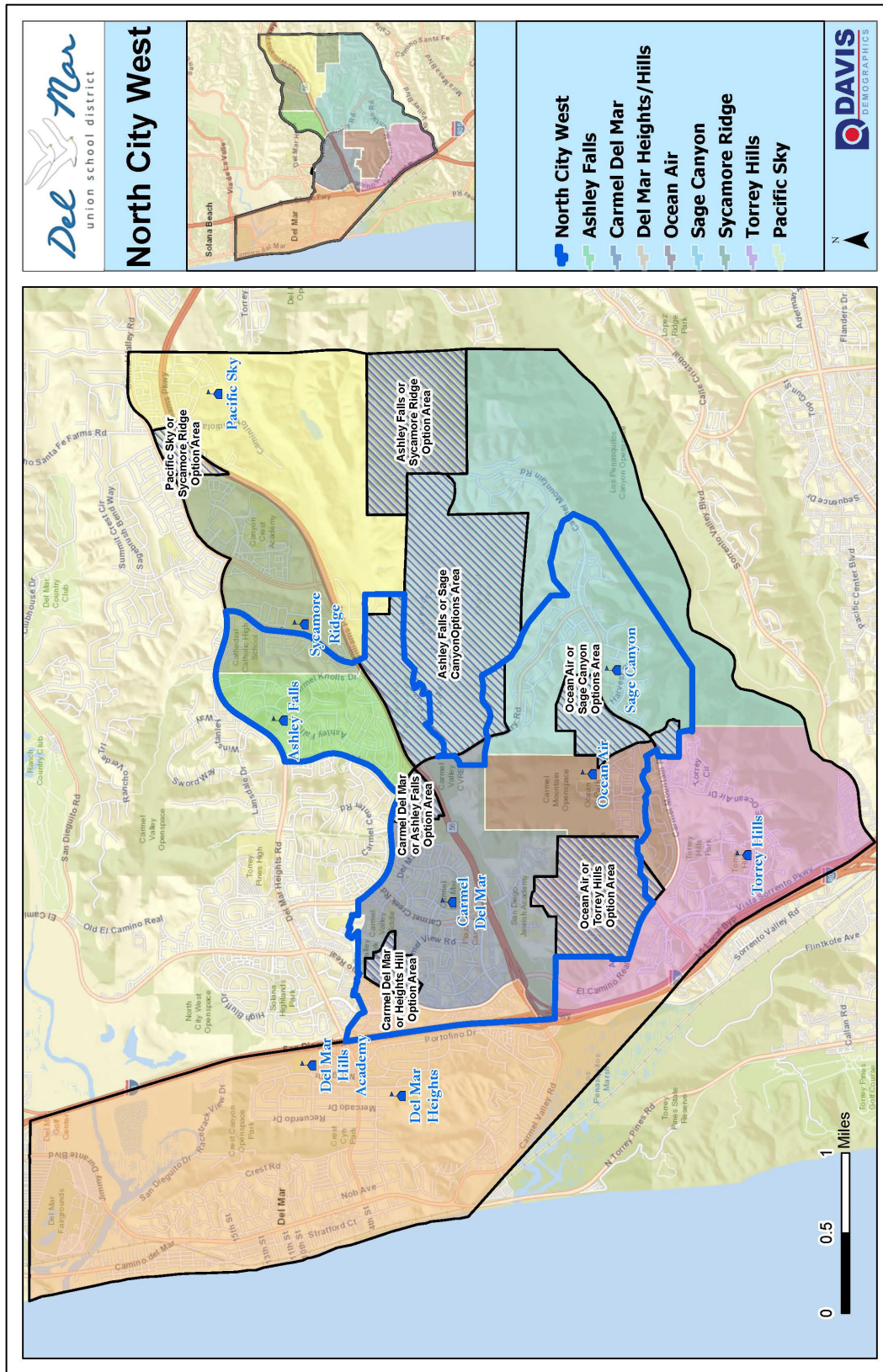

## North City West Projection by Residence

North City West											
Grade	Historic Resident Students			Actual	Forecasted Resident Students						
	SY 2018	SY 2019	SY 2020	SY 2021	SY 2022	SY 2023	SY 2024	SY 2025	SY 2026	SY 2027	SY 2028
K	258	240	240	201	207.0	229.1	219.1	203.0	217.1	217.1	217.1
1	260	289	261	263	257.6	230.9	255.6	244.4	226.4	242.1	242.1
2	325	268	287	256	260.2	253.7	228.8	253.2	242.1	224.4	239.9
3	300	326	282	276	268.0	272.1	264.7	239.2	264.8	253.2	234.6
4	308	310	332	313	284.6	276.1	280.1	269.7	245.9	272.2	260.2
5	379	309	300	288	320.6	291.0	282.9	287.3	276.8	252.9	279.9
6	401	375	305	318	286.9	319.1	289.8	281.9	286.5	276.1	252.8
Actual Resident Students					Forecasted Resident Students						
Total K-6	2,231	2,117	2,007	1,915	1,884.9	1,872.0	1,821.0	1,778.7	1,759.6	1,738.0	1,726.6

Does not include: Inter-district transfers students and students unable to be address matched.



**APPENDIX B – CAPTURE RATE ANALYSIS****Student Capture Rate Analysis**

Estimated student capture rates are used to give the district a rough estimate of the school-age population of each attendance area compared to the number of Del Mar Union School District students residing there. The school-age population is derived from overlaying Del Mar Union SD attendance areas onto ESRI's estimated population by census block data.

At the elementary level, the district has an estimated potential of 4,952 students living in the area. Current K-6 enrollment at the district is 3,819, leaving a potential 1,133 K-6 grade students choosing an alternative form of education. The Carmel Del Mar attendance area has the highest capture rate over 100%, while Ocean Air has the lowest at 54%. The student counts for each attendance area do not include students who live outside of the district boundary.

<b>Student Capture Rate by School Attendance Area K-6</b>				
<b>Attendance Area</b>	<b>ESRI 2021 Estimated Grade K-6 (Age 5-11) Population<sup>1</sup></b>	<b>2021/22 K-6 Students Enrolled in DMUSD<sup>2</sup></b>	<b>% Population</b>	<b>Potential Students</b>
Ashley Falls ES	508	471	93%	37
Carmel Del Mar ES	587	781	133%	-194
Del Mar Heights/Hills	614	463	75%	151
Ocean Air ES	762	409	54%	353
Sage Canyon ES	967	610	63%	357
Sycamore Ridge ES	869	604	70%	265
Torrey Hills ES	645	481	75%	164
Del Mar Union S.D.	4,952	3,819	77%	1,133

1. Environmental Systems Research Institute (ESRI) 3rd party demographic firm's estimated population.

2. Students residing in DMUSD and enrolled in a DMUSD school. Including Special Education Students

3. Does not include DMUSD students residing out of the district boundaries

<b>Comparison of Student Capture Rates</b>			
<b>Attendance Area</b>	<b>2020/21 Estimated Percentage of Population Captured</b>	<b>2021/22 Estimated Percentage of Population Captured</b>	<b>Change</b>
Ashley Falls ES	85%	93%	↑
Carmel Del Mar ES	129%	133%	↑
Del Mar Heights/Hills	71%	75%	↑
Ocean Air ES	52%	54%	↑
Sage Canyon ES	62%	63%	↑
Sycamore Ridge ES	65%	70%	↑
Torrey Hills ES	78%	75%	↓
Del Mar Union S.D.	74%	77%	↑

1. Environmental Systems Research Institute (ESRI) 3rd party demographic firm's estimated population.

2. Students residing in DMUSD and enrolled in a DMUSD school. Including Special Education Students

3. Does not include DMUSD students residing out of the district boundaries

**APPENDIX C – STAFFING PROJECTIONS****Staffing Projections (Projections by Enrollment)****Two-Year Staffing Projections**

Mid-term to long-term facilities planning is always best when it is based upon the resident location of future student populations, rather than the enrollment at the individual schools. However, a two-year projected enrollment can be used to assist with estimating staffing and budget requirements over the short term.

**Methodology for Schools with Attendance Boundaries**

Calculating a staffing projection for schools with attendance boundaries is different from calculating it for a school without attendance boundaries. For school with attendance boundaries, the two-year projected enrollment is calculated using a combination of future resident population and historic transfer patterns for each school.

Like the cohort survival factors in the residence projections, a cohort is derived by averaging four years of past transfer patterns. The cohort is calculated for both transfers into and out of each school for each grade between 1 and 12 that the school serves. This cohort is then applied to the current transfer by grade of the base year students to come up with estimated in and estimated out transfers for the future years. To estimate the transfers in and transfers out for the lowest grade served at each school, an average is taken of the last four years of transfers. Finally, projected enrollment by grade for each school is calculated by taking the projected resident population and adding the estimated transfers in and transfers out.

**Methodology for Schools without Attendance Boundaries**

To calculate a staffing projection for schools without attendance boundaries, a different method of calculation is used. Transfers in and transfers out for the lowest grade served at each school are estimated by taking an average of the last four years of transfers. Each subsequent grade is calculated using the non-weighted cohort survival method and applied to the current year's enrollment.

Here is a school's staffing projection report. The numbers were calculated using sample data.

**Adams ES (sample report for a *boundary school* and 3 years of historical data)**

Grade	17/18 Current Residence	18/19 Projected Residence	19/20 Projected Residence	Estimated In	Estimated Out	17/18 Current Enrollment	18/19 Projected Enrollment	19/20 Projected Enrollment
K	84	84	84	16	-20	80	80	80
1	77	84	84	17	-27	68	74	74
2	74	77	84	20	-17	77	80	87
3	93	74	77	22	-25	89	71	74
4	92	93	74	12	-23	80	82	63
5	72	92	93	16	-21	67	87	88
6	74	72	92	20	-24	70	68	88
K-6	556	576	588	123	-157	531	542	554
		<b>A</b>	<b>B</b>	<b>C</b>	<b>D</b>	<b>E</b>	<b>F</b>	<b>G</b>

**A and B - Projected Residence - Projected residence by grade for each school:**

Projected residence is taken from a 5, 7, or 10 year projection which is calculated using the SchoolSite Projections tool.

**C - Estimated Transfers In:**

Estimated transfers in is based on a cohort derived from four years of historical transfer data.

**D - Estimated Transfers Out:**

Estimated transfers out is based on a cohort derived from four years of historical transfer data.

**E - Actual Enrollment - Actual enrollment by grade for each school:**

Enrollment by grade can be derived by selecting all students attending each school and summarizing by grade.

**F - SchYr Projected Enrollment - Projected enrollment by grade for each school for the first year of projection:**

Calculated using projected residence by grade and adding the transfers in and transfers out.  $F=A+C+D$

**G - SchYr Projected Enrollment - Projected enrollment by grade for each school for the second year of projection:**

Calculated by using projected residence by grade and adding the transfers in and transfers out.  $G=B+C+D$

\*Pacific Sky staffing projections are not included in the SY 21/22 demographic study. Staffing projections are typically run based off historical transfer patterns. Since there are no transfer patterns for Pacific Sky School, staffing projections couldn't be produced.

Ashley Falls														
Grade	Resident								Enrollment					
	18/19	19/20	20/21	21/22	22/23	23/24	EstimIn	EstimOut	18/19	19/20	20/21	21/22	22/23	23/24
	HistRes	HistRes	HistRes	CurrentRes	ProjRes	ProjRes			HistEnr	HistEnr	HistEnr	CurrentEnr	ProjEnr	ProjEnr
K	65	69	66	60	61.8	68.4	16	-7	65	70	77	83	71	77
1	49	68	69	69	71.8	63.7	39	-3	62	66	78	94	108	100
2	56	54	71	74	73.8	75.6	24	-3	74	63	68	79	95	97
3	66	63	54	75	79.2	79.0	11	-7	82	79	63	69	83	83
4	64	68	62	58	77.2	81.6	7	-17	78	78	76	60	67	72
5	68	61	67	69	58.6	78.0	14	-16	83	75	72	79	57	76
6	85	70	60	66	69.0	58.6	16	-7	85	83	73	67	78	68
K-6	453	453	449	471	491.4	504.9	127	-60	529	514	507	531	558	572

Carmel Del Mar														
Grade	Resident								Enrollment					
	18/19	19/20	20/21	21/22	22/23	23/24	EstimIn	EstimOut	18/19	19/20	20/21	21/22	22/23	23/24
	HistRes	HistRes	HistRes	CurrentRes	ProjRes	ProjRes			HistEnr	HistEnr	HistEnr	CurrentEnr	ProjEnr	ProjEnr
K	100	101	105	91	93.7	103.7	4	-21	86	86	89	68	77	87
1	118	110	111	121	111.0	104.0	0	-29	70	92	99	84	82	75
2	102	115	105	109	117.4	107.5	0	-36	69	74	96	92	81	72
3	114	107	111	108	111.2	119.7	3	-17	66	78	81	99	97	106
4	107	112	107	118	110.2	113.4	8	-14	72	76	85	87	104	107
5	101	107	114	115	123.9	115.7	3	-34	74	76	83	84	93	85
6	117	101	108	119	116.2	125.1	3	-30	93	83	82	92	89	98
K-6	759	753	761	781	783.6	789.1	21	-181	530	565	615	606	624	629

Del Mar Heights**														
Grade	Resident								Enrollment					
	18/19	19/20	20/21	21/22	22/23	23/24	EstimIn	EstimOut	18/19	19/20	20/21	21/22	22/23	23/24
	HistRes	HistRes	HistRes	CurrentRes	ProjRes	ProjRes			HistEnr	HistEnr	HistEnr	CurrentEnr	ProjEnr	ProjEnr
K	69	59	41	65	67.0	74.1	10	-24	63	48	26	44	53	60
1	75	69	56	49	78.9	71.0	12	-31	70	64	50	37	60	52
2	77	72	66	64	51.0	81.2	17	-36	70	65	55	51	32	62
3	87	81	70	67	64.6	51.5	11	-28	71	68	58	52	48	35
4	83	87	73	70	65.0	62.7	12	-31	66	69	57	51	46	44
5	102	79	78	71	66.5	61.7	17	-36	87	62	56	58	48	43
6	89	96	63	77	66.0	61.8	18	-30	68	82	51	50	54	50
K-6	582	543	447	463	459.0	464.0	97	-216	495	458	353	343	340	345

\*\* The Del Mar Heights Elementary School closed for modernization at the end of the 19/20 school year. The school is set to reopen for the 23/24 school year

\*\*Average attendance at the school site is expected to return to 450 K-6 students

Del Mar Heights**														
Grade	Resident								Enrollment					
	18/19	19/20	20/21	21/22	22/23	23/24	EstimIn	EstimOut	18/19	19/20	20/21	21/22	22/23	23/24
	HistRes	HistRes	HistRes	CurrentRes	ProjRes	ProjRes			HistEnr	HistEnr	HistEnr	CurrentEnr	ProjEnr	ProjEnr*
K	69	59	41	65	67.0	74.1	10	-24	63	48	26	44	53	56
1	75	69	56	49	78.9	71.0	12	-31	70	64	50	37	60	67
2	77	72	66	64	51.0	81.2	17	-36	70	65	55	51	32	77
3	87	81	70	67	64.6	51.5	11	-28	71	68	58	52	48	70
4	83	87	73	70	65.0	62.7	12	-31	66	69	57	51	46	68
5	102	79	78	71	66.5	61.7	17	-36	87	62	56	58	48	75
6	89	96	63	77	66.0	61.8	18	-30	68	82	51	50	54	75
K-6	582	543	447	463	459.0	464.0	97	-216	495	458	353	343	340	486

\*23/24 enrollment was adjusted to account for students returning to the school after it reopens.

Ocean Air														
Grade	Resident								Enrollment					
	18/19	19/20	20/21	21/22	22/23	23/24	EstimIn	EstimOut	18/19	19/20	20/21	21/22	22/23	23/24
	HistRes	HistRes	HistRes	CurrentRes	ProjRes	ProjRes			HistEnr	HistEnr	HistEnr	CurrentEnr	ProjEnr	ProjEnr
K	48	50	38	42	43.3	47.9	18	-5	54	68	56	52	56	61
1	77	53	53	46	57.9	49.3	20	-5	97	66	78	66	73	64
2	57	78	51	54	46.0	57.4	27	-7	73	105	65	73	66	77
3	66	61	82	54	57.2	48.8	27	-7	92	84	105	69	77	69
4	70	70	55	88	55.6	59.0	20	-6	96	95	76	110	70	73
5	76	69	67	59	89.8	56.7	35	-12	97	95	97	80	113	80
6	87	74	65	66	57.2	87.1	28	-7	129	100	89	92	78	108
K-6	481	455	411	409	407.0	406.2	175	-49	638	613	566	542	533	532

Sage Canyon															
Resident										Enrollment					
18/19		19/20	20/21	21/22	22/23	23/24				18/19	19/20	20/21	21/22	22/23	23/24
Grade	HistRes	HistRes	HistRes	CurrentRes	ProjRes	ProjRes	EstimIn	EstimOut		HistEnr	HistEnr	HistEnr	CurrentEnr	ProjEnr	ProjEnr
K	76	79	54	54	55.6	61.6	5	-13	68	72	45	47		48	54
1	100	80	83	72	73.2	65.1	5	-12	87	72	74	63		66	58
2	99	95	76	81	69.8	70.8	6	-12	89	83	74	82		64	65
3	120	96	92	89	86.7	74.7	18	-15	113	87	85	84		90	78
4	117	125	92	101	93.4	91.0	8	-14	90	114	83	94		87	85
5	127	113	118	96	100.0	92.5	19	-22	107	89	110	89		97	90
6	129	122	106	117	94.1	98.0	12	-16	103	107	83	115		90	94
K-6	768	710	621	610	572.8	553.7	73	-104	657	624	554	574		542	523

Sycamore Ridge															
Resident										Enrollment					
	18/19	19/20	20/21	21/22	22/23	23/24			18/19	19/20	20/21	21/22	22/23	23/24	
Grade	HistRes	HistRes	HistRes	CurrentRes	ProjRes	ProjRes	EstimIn	EstimOut	HistEnr	HistEnr	HistEnr	CurrentEnr	ProjEnr	ProjEnr	
K	61	71	80	67	69.4	78.4	6	-10	64	74	67	60	65	74	
1	65	74	70	89	83.4	77.6	3	-14	63	77	63	75	72	67	
2	74	72	79	81	95.6	90.0	4	-26	67	65	73	74	74	68	
3	79	91	70	90	85.4	102.3	6	-15	85	79	61	85	76	93	
4	107	87	91	78	88.5	85.5	9	-14	104	86	84	71	84	81	
5	95	111	90	102	87.0	100.3	9	-17	85	109	85	95	79	92	
6	115	114	108	97	110.5	95.9	9	-23	115	86	104	88	97	82	
K-6	596	620	588	604	619.8	630.0	46	-119	583	576	537	548	547	557	

Torrey Hills															
Resident										Enrollment					
	18/19	19/20	20/21	21/22	22/23	23/24			18/19	19/20	20/21	21/22	22/23	23/24	
Grade	HistRes	HistRes	HistRes	CurrentRes	ProjRes	ProjRes	EstimIn	EstimOut	HistEnr	HistEnr	HistEnr	CurrentEnr	ProjEnr	ProjEnr	
K	66	75	65	52	53.6	59.3	4	-10	68	63	59	46	48	53	
1	80	71	73	60	60.4	52.0	2	-8	80	70	62	53	54	46	
2	81	76	66	83	62.4	62.0	4	-12	79	76	65	71	54	54	
3	79	84	78	67	84.7	63.6	3	-17	65	77	78	66	71	50	
4	76	77	73	78	64.3	81.3	7	-6	81	71	70	80	65	82	
5	85	71	73	75	76.4	63.0	10	-10	94	72	64	71	76	63	
6	84	76	71	66	69.0	70.3	10	-14	82	85	69	60	65	66	
K-6	551	530	499	481	470.8	451.5	40	-77	549	514	467	447	434	415	

Del Mar Hills Academy								
Non-Boundary School								
	18/19	19/20	20/21	2018-22	21/22	22/23	23/24	
Grade	Enrollmt	Enrollmt	Enrollmt	Cohort %	CurrEnr	ProjEnr	ProjEnr	
K	28	32	44	-----	41.0	36	36	
1	44	28	23	93	46.0	38	34	
2	38	42	27	111	36.0	51	42	
3	46	41	41	108	33.0	39	55	
4	43	44	36	100	48.0	33	39	
5	43	38	47	100	38.0	48	33	
6	38	39	39	100	50.0	38	48	
K-6	280	264	257	-----	292.0	283	287	



APPENDIX D – STUDY AREA PROJECTIONS

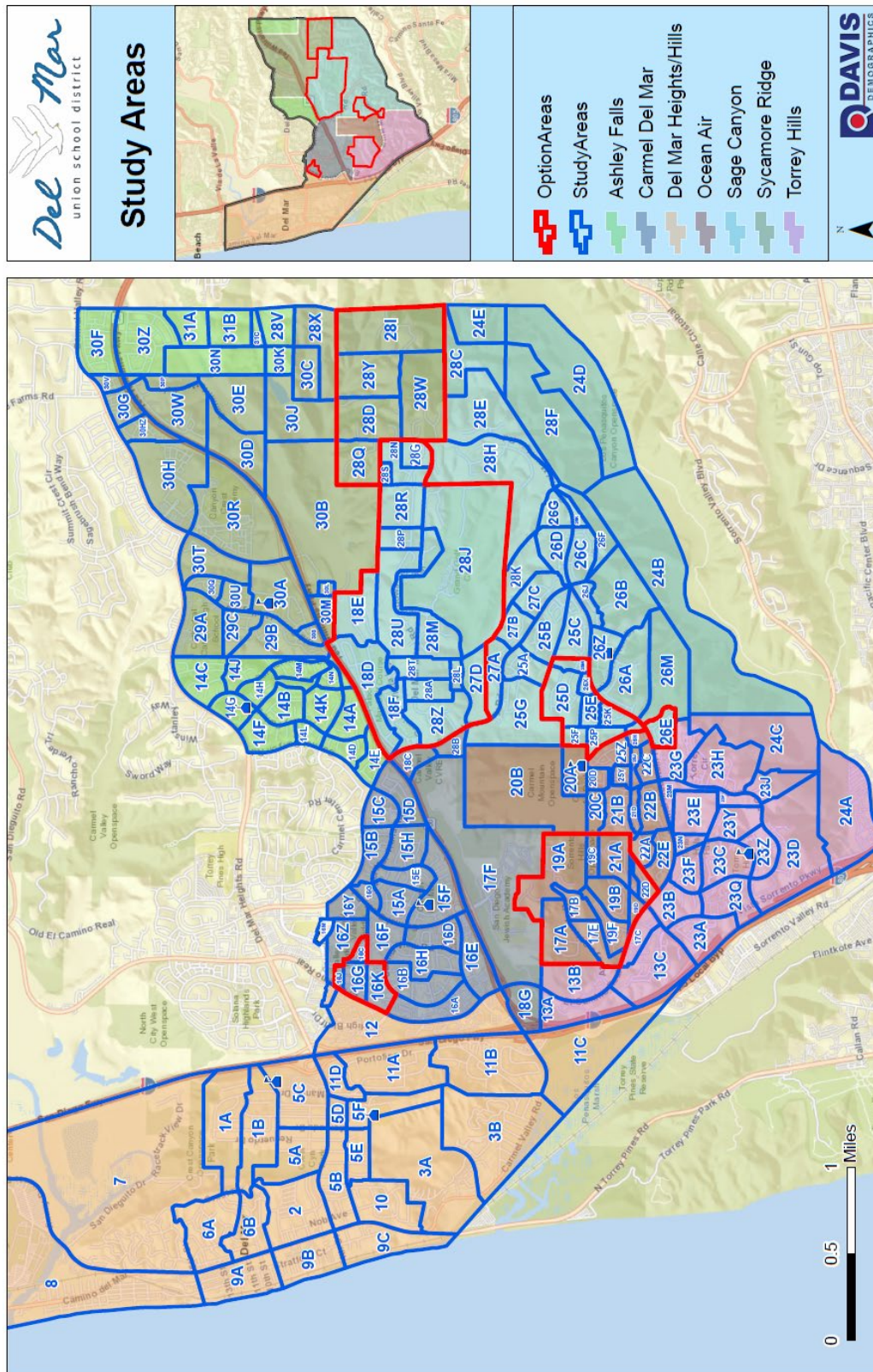

Study Area 1A

Forecast Date 10/6/2021

	CURRENT		FORECASTED RESIDENT STUDENTS					
	2021	2022	2023	2024	2025	2026	2027	2028
K	3.0	3.1	3.4	3.3	3.0	3.2	3.2	3.2
1	0.0	3.2	3.3	3.6	3.5	3.2	3.4	3.4
2	5.0	0.0	3.3	3.4	3.8	3.6	3.3	3.6
3	5.0	5.0	0.0	3.3	3.4	3.8	3.6	3.4
4	6.0	4.8	4.9	0.0	3.2	3.3	3.7	3.5
5	7.0	5.7	4.6	4.7	0.0	3.1	3.2	3.5
6	3.0	6.5	5.3	4.3	4.3	0.0	2.9	2.9
K-6	29.0	28.3	24.8	22.6	21.2	20.2	23.3	23.5

Study Area 1B

Forecast Date 10/6/2021

	CURRENT		FORECASTED RESIDENT STUDENTS					
	2021	2022	2023	2024	2025	2026	2027	2028
K	2.0	2.1	2.3	2.2	2.0	2.2	2.2	2.2
1	4.0	2.1	2.2	2.4	2.3	2.1	2.3	2.3
2	3.0	4.2	2.2	2.3	2.5	2.4	2.2	2.4
3	3.0	3.0	4.2	2.2	2.3	2.5	2.4	2.2
4	5.0	2.9	2.9	4.1	2.2	2.2	2.5	2.4
5	4.0	4.8	2.8	2.8	3.9	2.1	2.1	2.3
6	5.0	3.7	4.4	2.6	2.6	3.6	1.9	2.0
K-6	26.0	22.8	21.0	18.6	17.8	17.1	15.6	15.8

Study Area 2

Forecast Date 10/6/2021

	CURRENT		FORECASTED RESIDENT STUDENTS					
	2021	2022	2023	2024	2025	2026	2027	2028
K	6.0	6.2	6.8	6.5	6.1	6.5	6.5	6.5
1	2.0	6.4	6.6	7.3	6.9	6.4	6.9	6.9
2	1.0	2.1	6.6	6.8	7.5	7.2	6.7	7.1
3	3.0	1.0	2.1	6.7	6.9	7.6	7.3	6.7
4	4.0	2.9	1.0	2.0	6.5	6.7	7.4	7.1
5	1.0	3.8	2.8	0.9	1.9	6.2	6.3	7.0
6	5.0	0.9	3.5	2.6	0.9	1.8	5.7	5.9
K-6	22.0	23.3	29.4	32.8	36.7	42.4	46.8	47.2

Study Area 3A

Forecast Date 10/6/2021

	CURRENT		FORECASTED RESIDENT STUDENTS					
	2021	2022	2023	2024	2025	2026	2027	2028
K	3.0	3.1	3.4	3.3	3.0	3.2	3.2	3.2
1	0.0	3.2	3.3	3.6	3.5	3.2	3.4	3.4
2	0.0	0.0	3.3	3.4	3.8	3.6	3.3	3.6
3	3.0	0.0	0.0	3.3	3.4	3.8	3.6	3.4
4	2.0	2.9	0.0	0.0	3.2	3.3	3.7	3.5
5	0.0	1.9	2.8	0.0	0.0	3.1	3.2	3.5
6	3.0	0.0	1.8	2.6	0.0	0.0	2.9	2.9
K-6	11.0	11.1	14.6	16.2	16.9	20.2	23.3	23.5

Study Area 3B

Forecast Date 10/6/2021

	CURRENT		FORECASTED RESIDENT STUDENTS					
	2021	2022	2023	2024	2025	2026	2027	2028
K	2.0	2.1	2.3	2.2	2.0	2.2	2.2	2.2
1	3.0	2.1	2.2	2.4	2.3	2.1	2.3	2.3
2	4.0	3.1	2.2	2.3	2.5	2.4	2.2	2.4
3	4.0	4.0	3.2	2.2	2.3	2.5	2.4	2.2
4	2.0	3.9	3.9	3.1	2.2	2.2	2.5	2.4
5	4.0	1.9	3.7	3.7	2.9	2.1	2.1	2.3
6	4.0	3.7	1.8	3.4	3.5	2.7	1.9	2.0
K-6	23.0	20.8	19.3	19.3	17.7	16.2	15.6	15.8

Study Area 5A

Forecast Date 10/6/2021

	CURRENT		FORECASTED RESIDENT STUDENTS					
	2021	2022	2023	2024	2025	2026	2027	2028
K	5.0	5.2	5.7	5.4	5.0	5.4	5.4	5.4
1	3.0	5.3	5.5	6.0	5.8	5.4	5.7	5.7
2	1.0	3.1	5.5	5.7	6.3	6.0	5.6	6.0
3	2.0	1.0	3.2	5.6	5.7	6.3	6.1	5.6
4	6.0	1.9	1.0	3.1	5.4	5.6	6.2	5.9
5	4.0	5.7	1.8	0.9	2.9	5.1	5.3	5.8
6	6.0	3.7	5.3	1.7	0.9	2.7	4.8	4.9
K-6	27.0	25.9	28.0	28.4	32.0	36.5	39.1	39.3

Study Area 5B

Forecast Date 10/6/2021

	CURRENT		FORECASTED RESIDENT STUDENTS					
	2021	2022	2023	2024	2025	2026	2027	2028
K	1.0	1.0	1.1	1.1	1.0	1.1	1.1	1.1
1	5.0	1.1	1.1	1.2	1.2	1.1	1.1	1.1
2	3.0	5.2	1.1	1.1	1.3	1.2	1.1	1.2
3	3.0	3.0	5.3	1.1	1.1	1.3	1.2	1.1
4	2.0	2.9	2.9	5.1	1.1	1.1	1.2	1.2
5	8.0	1.9	2.8	2.8	4.8	1.0	1.1	1.2
6	2.0	7.4	1.8	2.6	2.6	4.5	1.0	1.0
K-6	24.0	22.5	16.1	15.0	13.1	11.3	7.8	7.9

Study Area 5C

Forecast Date 10/6/2021

	CURRENT		FORECASTED RESIDENT STUDENTS					
	2021	2022	2023	2024	2025	2026	2027	2028
K	4.0	4.1	4.6	4.4	4.0	4.3	4.3	4.3
1	2.0	4.2	4.4	4.8	4.6	4.3	4.6	4.6
2	6.0	2.1	4.4	4.5	5.0	4.8	4.5	4.8
3	7.0	6.1	2.1	4.5	4.6	5.1	4.9	4.5
4	4.0	6.8	5.9	2.0	4.3	4.4	4.9	4.7
5	10.0	3.8	6.5	5.6	1.9	4.1	4.2	4.7
6	4.0	9.3	3.5	6.0	5.2	1.8	3.8	3.9
K-6	37.0	36.4	31.4	31.8	29.6	28.8	31.2	31.5

Study Area 5D

Forecast Date 10/6/2021

	CURRENT		FORECASTED RESIDENT STUDENTS					
	2021	2022	2023	2024	2025	2026	2027	2028
K	4.0	4.1	4.6	4.4	4.0	4.3	4.3	4.3
1	2.0	4.2	4.4	4.8	4.6	4.3	4.6	4.6
2	3.0	2.1	4.4	4.5	5.0	4.8	4.5	4.8
3	3.0	3.0	2.1	4.5	4.6	5.1	4.9	4.5
4	1.0	2.9	2.9	2.0	4.3	4.4	4.9	4.7
5	1.0	1.0	2.8	2.8	1.9	4.1	4.2	4.7
6	1.0	0.9	0.9	2.6	2.6	1.8	3.8	3.9
K-6	15.0	18.2	22.1	25.6	27.0	28.8	31.2	31.5

Study Area 5E

Forecast Date 10/6/2021

	CURRENT		FORECASTED RESIDENT STUDENTS					
	2021	2022	2023	2024	2025	2026	2027	2028
K	0.0	0.0	0.0	0.0	0.0	0.0	0.0	0.0
1	1.0	0.0	0.0	0.0	0.0	0.0	0.0	0.0
2	0.0	1.0	0.0	0.0	0.0	0.0	0.0	0.0
3	0.0	0.0	1.1	0.0	0.0	0.0	0.0	0.0
4	2.0	0.0	0.0	1.0	0.0	0.0	0.0	0.0
5	0.0	1.9	0.0	0.0	1.0	0.0	0.0	0.0
6	0.0	0.0	1.8	0.0	0.0	0.9	0.0	0.0
K-6	3.0	2.9	2.9	1.0	1.0	0.9	0.0	0.0

Study Area 5F

Forecast Date 10/6/2021

	CURRENT		FORECASTED RESIDENT STUDENTS					
	2021	2022	2023	2024	2025	2026	2027	2028
K	1.0	1.0	1.1	1.1	1.0	1.1	1.1	1.1
1	0.0	1.1	1.1	1.2	1.2	1.1	1.1	1.1
2	4.0	0.0	1.1	1.1	1.3	1.2	1.1	1.2
3	0.0	4.0	0.0	1.1	1.1	1.3	1.2	1.1
4	2.0	0.0	3.9	0.0	1.1	1.1	1.2	1.2
5	3.0	1.9	0.0	3.7	0.0	1.0	1.1	1.2
6	0.0	2.8	1.8	0.0	3.5	0.0	1.0	1.0
K-6	10.0	10.8	9.0	8.2	9.2	6.8	7.8	7.9

Study Area 6A

Forecast Date 10/6/2021

	CURRENT		FORECASTED RESIDENT STUDENTS					
	2021	2022	2023	2024	2025	2026	2027	2028
K	5.0	5.2	5.7	5.4	5.0	5.4	5.4	5.4
1	1.0	5.3	5.5	6.0	5.8	5.4	5.7	5.7
2	1.0	1.0	5.5	5.7	6.3	6.0	5.6	6.0
3	0.0	1.0	1.1	5.6	5.7	6.3	6.1	5.6
4	0.0	0.0	1.0	1.0	5.4	5.6	6.2	5.9
5	1.0	0.0	0.0	0.9	1.0	5.1	5.3	5.8
6	1.0	0.9	0.0	0.0	0.9	0.9	4.8	4.9
K-6	9.0	13.4	18.8	24.6	30.1	34.7	39.1	39.3



Study Area 6B

Forecast Date 10/6/2021

	CURRENT		FORECASTED RESIDENT STUDENTS					
	2021	2022	2023	2024	2025	2026	2027	2028
K	0.0	0.0	0.0	0.0	0.0	0.0	0.0	0.0
1	0.0	0.0	0.0	0.0	0.0	0.0	0.0	0.0
2	2.0	0.0	0.0	0.0	0.0	0.0	0.0	0.0
3	3.0	2.0	0.0	0.0	0.0	0.0	0.0	0.0
4	4.0	2.9	2.0	0.0	0.0	0.0	0.0	0.0
5	1.0	3.8	2.8	1.9	0.0	0.0	0.0	0.0
6	2.0	0.9	3.5	2.6	1.7	0.0	0.0	0.0
K-6	12.0	9.6	8.3	4.5	1.7	0.0	0.0	0.0

Study Area 7

Forecast Date 10/6/2021

	CURRENT		FORECASTED RESIDENT STUDENTS					
	2021	2022	2023	2024	2025	2026	2027	2028
K	1.0	1.0	1.1	1.1	1.0	1.1	1.1	1.1
1	0.0	1.1	1.1	1.2	1.2	1.1	1.1	1.1
2	3.0	0.0	1.1	1.1	1.3	1.2	1.1	1.2
3	1.0	3.0	0.0	1.1	1.1	1.3	1.2	1.1
4	3.0	1.0	2.9	0.0	1.1	1.1	1.2	1.2
5	3.0	2.8	0.9	2.8	0.0	1.0	1.1	1.2
6	6.0	2.8	2.7	0.9	2.6	0.0	1.0	1.0
K-6	17.0	11.7	9.8	8.2	8.3	6.8	7.8	7.9

Study Area 8

Forecast Date 10/6/2021

	CURRENT		FORECASTED RESIDENT STUDENTS					
	2021	2022	2023	2024	2025	2026	2027	2028
K	1.0	1.0	1.1	1.1	1.0	1.1	1.1	1.1
1	2.0	1.1	1.1	1.2	1.2	1.1	1.1	1.1
2	5.0	2.1	1.1	1.1	1.3	1.2	1.1	1.2
3	2.0	5.0	2.1	1.1	1.1	1.3	1.2	1.1
4	6.0	1.9	4.9	2.0	1.1	1.1	1.2	1.2
5	3.0	5.7	1.8	4.7	1.9	1.0	1.1	1.2
6	4.0	2.8	5.3	1.7	4.3	1.8	1.0	1.0
K-6	23.0	19.6	17.4	12.9	11.9	8.6	7.8	7.9

Study Area 9A

Forecast Date 10/6/2021

	CURRENT		FORECASTED RESIDENT STUDENTS					
	2021	2022	2023	2024	2025	2026	2027	2028
K	1.0	1.0	1.1	1.1	1.0	1.1	1.1	1.1
1	2.0	1.1	1.1	1.2	1.2	1.1	1.1	1.1
2	1.0	2.1	1.1	1.1	1.3	1.2	1.1	1.2
3	2.0	1.0	2.1	1.1	1.1	1.3	1.2	1.1
4	0.0	1.9	1.0	2.0	1.1	1.1	1.2	1.2
5	0.0	0.0	1.8	0.9	1.9	1.0	1.1	1.2
6	4.0	0.0	0.0	1.7	0.9	1.8	1.0	1.0
K-6	10.0	7.1	8.2	9.1	8.5	8.6	7.8	7.9

Study Area 9B

Forecast Date 10/6/2021

	CURRENT		FORECASTED RESIDENT STUDENTS					
	2021	2022	2023	2024	2025	2026	2027	2028
K	1.0	1.0	1.1	1.1	1.0	1.1	1.1	1.1
1	2.0	1.1	1.1	1.2	1.2	1.1	1.1	1.1
2	1.0	2.1	1.1	1.1	1.3	1.2	1.1	1.2
3	3.0	1.0	2.1	1.1	1.1	1.3	1.2	1.1
4	0.0	2.9	1.0	2.0	1.1	1.1	1.2	1.2
5	2.0	0.0	2.8	0.9	1.9	1.0	1.1	1.2
6	1.0	1.9	0.0	2.6	0.9	1.8	1.0	1.0
K-6	10.0	10.0	9.2	10.0	8.5	8.6	7.8	7.9

Study Area 9C

Forecast Date 10/6/2021

	CURRENT		FORECASTED RESIDENT STUDENTS					
	2021	2022	2023	2024	2025	2026	2027	2028
K	1.0	1.0	1.1	1.1	1.0	1.1	1.1	1.1
1	1.0	1.1	1.1	1.2	1.2	1.1	1.1	1.1
2	2.0	1.0	1.1	1.1	1.3	1.2	1.1	1.2
3	0.0	2.0	1.1	1.1	1.1	1.3	1.2	1.1
4	1.0	0.0	2.0	1.0	1.1	1.1	1.2	1.2
5	0.0	1.0	0.0	1.9	1.0	1.0	1.1	1.2
6	2.0	0.0	0.9	0.0	1.7	0.9	1.0	1.0
K-6	7.0	6.1	7.3	7.4	8.4	7.7	7.8	7.9

Study Area 10

Forecast Date 10/6/2021

	CURRENT		FORECASTED RESIDENT STUDENTS					
	2021	2022	2023	2024	2025	2026	2027	2028
K	1.0	1.0	1.1	1.1	1.0	1.1	1.1	1.1
1	1.0	1.1	1.1	1.2	1.2	1.1	1.1	1.1
2	1.0	1.0	1.1	1.1	1.3	1.2	1.1	1.2
3	1.0	1.0	1.1	1.1	1.1	1.3	1.2	1.1
4	1.0	1.0	1.0	1.0	1.1	1.1	1.2	1.2
5	0.0	1.0	0.9	0.9	1.0	1.0	1.1	1.2
6	1.0	0.0	0.9	0.9	0.9	0.9	1.0	1.0
K-6	6.0	6.1	7.2	7.3	7.6	7.7	7.8	7.9

Study Area 11A

Forecast Date 10/6/2021

	CURRENT		FORECASTED RESIDENT STUDENTS					
	2021	2022	2023	2024	2025	2026	2027	2028
K	7.0	7.2	8.0	7.6	7.1	7.6	7.6	7.6
1	5.0	7.4	7.6	8.5	8.1	7.5	8.0	8.0
2	9.0	5.2	7.7	7.9	8.8	8.4	7.8	8.3
3	11.0	9.1	5.3	7.8	8.0	8.9	8.5	7.9
4	10.0	10.7	8.8	5.1	7.6	7.8	8.6	8.2
5	9.0	9.5	10.1	8.4	4.8	7.2	7.4	8.2
6	11.0	8.4	8.8	9.4	7.8	4.5	6.7	6.9
K-6	62.0	57.5	56.3	54.7	52.2	51.9	54.6	55.1

Study Area 11B

Forecast Date 10/6/2021

	CURRENT		FORECASTED RESIDENT STUDENTS					
	2021	2022	2023	2024	2025	2026	2027	2028
K	13.0	13.4	14.8	14.2	13.1	14.0	14.0	14.0
1	11.0	13.8	14.2	15.7	15.0	13.9	14.9	14.9
2	8.0	11.4	14.3	14.8	16.3	15.6	14.5	15.5
3	5.0	8.1	11.6	14.5	14.9	16.5	15.8	14.6
4	8.0	4.8	7.8	11.2	14.0	14.5	16.0	15.3
5	5.0	7.6	4.6	7.4	10.6	13.3	13.7	15.2
6	10.0	4.6	7.1	4.3	6.9	9.9	12.4	12.8
K-6	60.0	63.7	74.4	82.1	90.8	97.7	101.3	102.3

Study Area 11C

Forecast Date 10/6/2021

	CURRENT		FORECASTED RESIDENT STUDENTS					
	2021	2022	2023	2024	2025	2026	2027	2028
K	0.0	0.0	0.0	0.0	0.0	0.0	0.0	0.0
1	0.0	0.0	0.0	0.0	0.0	0.0	0.0	0.0
2	0.0	0.0	0.0	0.0	0.0	0.0	0.0	0.0
3	0.0	0.0	0.0	0.0	0.0	0.0	0.0	0.0
4	0.0	0.0	0.0	0.0	0.0	0.0	0.0	0.0
5	0.0	0.0	0.0	0.0	0.0	0.0	0.0	0.0
6	0.0	0.0	0.0	0.0	0.0	0.0	0.0	0.0
K-6	0.0	0.0	0.0	0.0	0.0	0.0	0.0	0.0

Study Area 11D

Forecast Date 10/6/2021

	CURRENT		FORECASTED RESIDENT STUDENTS					
	2021	2022	2023	2024	2025	2026	2027	2028
K	3.0	3.1	3.4	3.3	3.0	3.2	3.2	3.2
1	2.0	3.2	3.3	3.6	3.5	3.2	3.4	3.4
2	1.0	2.1	3.3	3.4	3.8	3.6	3.3	3.6
3	6.0	1.0	2.1	3.3	3.4	3.8	3.6	3.4
4	1.0	5.8	1.0	2.0	3.2	3.3	3.7	3.5
5	5.0	1.0	5.5	0.9	1.9	3.1	3.2	3.5
6	2.0	4.6	0.9	5.1	0.9	1.8	2.9	2.9
K-6	20.0	20.8	19.5	21.6	19.7	22.0	23.3	23.5

Study Area 12

Forecast Date 10/6/2021

	CURRENT		FORECASTED RESIDENT STUDENTS					
	2021	2022	2023	2024	2025	2026	2027	2028
K	0.0	0.0	0.0	0.0	0.0	0.0	0.0	0.0
1	0.0	0.0	0.0	0.0	0.0	0.0	0.0	0.0
2	0.0	0.0	0.0	0.0	0.0	0.0	0.0	0.0
3	0.0	0.0	0.0	0.0	0.0	0.0	0.0	0.0
4	0.0	0.0	0.0	0.0	0.0	0.0	0.0	0.0
5	0.0	0.0	0.0	0.0	0.0	0.0	0.0	0.0
6	0.0	0.0	0.0	0.0	0.0	0.0	0.0	0.0
K-6	0.0	0.0	0.0	0.0	0.0	0.0	0.0	0.0

Study Area 13A

Forecast Date 10/6/2021

	CURRENT		FORECASTED RESIDENT STUDENTS					
	2021	2022	2023	2024	2025	2026	2027	2028
K	0.0	0.0	0.0	0.0	0.0	0.0	0.0	0.0
1	0.0	0.0	0.0	0.0	0.0	0.0	0.0	0.0
2	0.0	0.0	0.0	0.0	0.0	0.0	0.0	0.0
3	0.0	0.0	0.0	0.0	0.0	0.0	0.0	0.0
4	0.0	0.0	0.0	0.0	0.0	0.0	0.0	0.0
5	0.0	0.0	0.0	0.0	0.0	0.0	0.0	0.0
6	0.0	0.0	0.0	0.0	0.0	0.0	0.0	0.0
K-6	0.0	0.0	0.0	0.0	0.0	0.0	0.0	0.0

Study Area 13B

Forecast Date 10/6/2021

	CURRENT		FORECASTED RESIDENT STUDENTS					
	2021	2022	2023	2024	2025	2026	2027	2028
K	0.0	0.0	0.0	0.0	0.0	0.0	0.0	0.0
1	0.0	0.0	0.0	0.0	0.0	0.0	0.0	0.0
2	0.0	0.0	0.0	0.0	0.0	0.0	0.0	0.0
3	0.0	0.0	0.0	0.0	0.0	0.0	0.0	0.0
4	0.0	0.0	0.0	0.0	0.0	0.0	0.0	0.0
5	0.0	0.0	0.0	0.0	0.0	0.0	0.0	0.0
6	0.0	0.0	0.0	0.0	0.0	0.0	0.0	0.0
K-6	0.0	0.0	0.0	0.0	0.0	0.0	0.0	0.0

Study Area 13C

Forecast Date 10/6/2021

	CURRENT		FORECASTED RESIDENT STUDENTS					
	2021	2022	2023	2024	2025	2026	2027	2028
K	3.0	3.1	3.4	3.3	3.0	3.2	3.2	3.2
1	5.0	2.9	3.0	3.3	3.2	2.9	3.1	3.1
2	3.0	5.2	3.0	3.1	3.5	3.3	3.1	3.3
3	4.0	3.1	5.3	3.1	3.2	3.5	3.4	3.1
4	8.0	3.8	2.9	5.1	3.0	3.1	3.4	3.2
5	3.0	7.8	3.8	2.9	5.0	2.9	3.0	3.3
6	1.0	2.8	7.2	3.5	2.6	4.6	2.7	2.8
K-6	27.0	28.7	28.6	24.3	23.5	23.5	21.9	22.0



Study Area 14A

Forecast Date 10/6/2021

	CURRENT		FORECASTED RESIDENT STUDENTS					
	2021	2022	2023	2024	2025	2026	2027	2028
K	3.0	3.1	3.4	3.3	3.0	3.2	3.2	3.2
1	4.0	3.1	3.2	3.5	3.4	3.1	3.3	3.3
2	5.0	4.3	3.3	3.4	3.8	3.6	3.3	3.6
3	6.0	5.4	4.6	3.5	3.6	4.0	3.9	3.6
4	5.0	6.2	5.5	4.7	3.6	3.8	4.2	4.0
5	4.0	5.0	6.2	5.6	4.8	3.7	3.8	4.2
6	5.0	4.0	5.0	6.2	5.6	4.8	3.7	3.8
K-6	32.0	31.1	31.2	30.2	27.8	26.2	25.4	25.7

Study Area 14B

Forecast Date 10/6/2021

	CURRENT		FORECASTED RESIDENT STUDENTS					
	2021	2022	2023	2024	2025	2026	2027	2028
K	1.0	1.0	1.1	1.1	1.0	1.1	1.1	1.1
1	5.0	1.0	1.1	1.2	1.1	1.0	1.1	1.1
2	2.0	5.4	1.1	1.1	1.3	1.2	1.1	1.2
3	11.0	2.1	5.7	1.2	1.2	1.3	1.3	1.2
4	3.0	11.3	2.2	5.9	1.2	1.3	1.4	1.3
5	4.0	3.0	11.4	2.2	6.0	1.2	1.3	1.4
6	1.0	4.0	3.0	11.4	2.2	6.0	1.2	1.3
K-6	27.0	27.8	25.6	24.1	14.0	13.1	8.5	8.6

Study Area 14C

Forecast Date 10/6/2021

	CURRENT		FORECASTED RESIDENT STUDENTS					
	2021	2022	2023	2024	2025	2026	2027	2028
K	2.0	2.1	2.3	2.2	2.0	2.2	2.2	2.2
1	4.0	2.1	2.1	2.3	2.2	2.1	2.2	2.2
2	1.0	4.3	2.2	2.3	2.5	2.4	2.2	2.4
3	3.0	1.1	4.6	2.4	2.4	2.7	2.6	2.4
4	4.0	3.1	1.1	4.7	2.4	2.5	2.8	2.6
5	6.0	4.0	3.1	1.1	4.8	2.5	2.5	2.8
6	7.0	6.0	4.0	3.1	1.1	4.8	2.5	2.5
K-6	27.0	22.7	19.4	18.1	17.4	19.2	17.0	17.1

Study Area 14D

Forecast Date 10/6/2021

	CURRENT		FORECASTED RESIDENT STUDENTS					
	2021	2022	2023	2024	2025	2026	2027	2028
K	4.0	4.1	4.6	4.4	4.0	4.3	4.3	4.3
1	1.0	4.1	4.2	4.7	4.5	4.2	4.4	4.4
2	3.0	1.1	4.4	4.5	5.0	4.8	4.5	4.8
3	4.0	3.2	1.1	4.7	4.9	5.4	5.1	4.8
4	9.0	4.1	3.3	1.2	4.9	5.0	5.5	5.3
5	3.0	9.1	4.2	3.3	1.2	4.9	5.1	5.6
6	3.0	3.0	9.1	4.2	3.3	1.2	4.9	5.1
K-6	27.0	28.7	30.9	27.0	27.8	29.8	33.8	34.3

Study Area 14E

Forecast Date 10/6/2021

	CURRENT		FORECASTED RESIDENT STUDENTS					
	2021	2022	2023	2024	2025	2026	2027	2028
K	4.0	4.1	4.6	4.4	4.0	4.3	4.3	4.3
1	1.0	4.1	4.2	4.7	4.5	4.2	4.4	4.4
2	4.0	1.1	4.4	4.5	5.0	4.8	4.5	4.8
3	2.0	4.3	1.1	4.7	4.9	5.4	5.1	4.8
4	2.0	2.1	4.4	1.2	4.9	5.0	5.5	5.3
5	0.0	2.0	2.1	4.5	1.2	4.9	5.1	5.6
6	0.0	0.0	2.0	2.1	4.5	1.2	4.9	5.1
K-6	13.0	17.7	22.8	26.1	29.0	29.8	33.8	34.3

Study Area 14F

Forecast Date 10/6/2021

	CURRENT		FORECASTED RESIDENT STUDENTS					
	2021	2022	2023	2024	2025	2026	2027	2028
K	2.0	2.1	2.3	2.2	2.0	2.2	2.2	2.2
1	5.0	2.1	2.1	2.3	2.2	2.1	2.2	2.2
2	4.0	5.4	2.2	2.3	2.5	2.4	2.2	2.4
3	6.0	4.3	5.7	2.4	2.4	2.7	2.6	2.4
4	4.0	6.2	4.4	5.9	2.4	2.5	2.8	2.6
5	4.0	4.0	6.2	4.5	6.0	2.5	2.5	2.8
6	7.0	4.0	4.0	6.2	4.5	6.0	2.5	2.5
K-6	32.0	28.1	26.9	25.8	22.0	20.4	17.0	17.1

Study Area 14G

Forecast Date 10/6/2021

	CURRENT		FORECASTED RESIDENT STUDENTS					
	2021	2022	2023	2024	2025	2026	2027	2028
K	0.0	0.0	0.0	0.0	0.0	0.0	0.0	0.0
1	0.0	0.0	0.0	0.0	0.0	0.0	0.0	0.0
2	1.0	0.0	0.0	0.0	0.0	0.0	0.0	0.0
3	2.0	1.1	0.0	0.0	0.0	0.0	0.0	0.0
4	1.0	2.1	1.1	0.0	0.0	0.0	0.0	0.0
5	2.0	1.0	2.1	1.1	0.0	0.0	0.0	0.0
6	1.0	2.0	1.0	2.1	1.1	0.0	0.0	0.0
K-6	7.0	6.2	4.2	3.2	1.1	0.0	0.0	0.0

Study Area 14H

Forecast Date 10/6/2021

	CURRENT		FORECASTED RESIDENT STUDENTS					
	2021	2022	2023	2024	2025	2026	2027	2028
K	2.0	2.1	2.3	2.2	2.0	2.2	2.2	2.2
1	2.0	2.1	2.1	2.3	2.2	2.1	2.2	2.2
2	1.0	2.1	2.2	2.3	2.5	2.4	2.2	2.4
3	1.0	1.1	2.3	2.4	2.4	2.7	2.6	2.4
4	1.0	1.0	1.1	2.4	2.4	2.5	2.8	2.6
5	0.0	1.0	1.0	1.1	2.4	2.5	2.5	2.8
6	0.0	0.0	1.0	1.0	1.1	2.4	2.5	2.5
K-6	7.0	9.4	12.0	13.7	15.0	16.8	17.0	17.1

Study Area 14J

Forecast Date 10/6/2021

	CURRENT		FORECASTED RESIDENT STUDENTS					
	2021	2022	2023	2024	2025	2026	2027	2028
K	1.0	1.0	1.1	1.1	1.0	1.1	1.1	1.1
1	5.0	1.0	1.1	1.2	1.1	1.0	1.1	1.1
2	4.0	5.4	1.1	1.1	1.3	1.2	1.1	1.2
3	4.0	4.3	5.7	1.2	1.2	1.3	1.3	1.2
4	1.0	4.1	4.4	5.9	1.2	1.3	1.4	1.3
5	4.0	1.0	4.2	4.5	6.0	1.2	1.3	1.4
6	5.0	4.0	1.0	4.2	4.5	6.0	1.2	1.3
K-6	24.0	20.8	18.6	19.2	16.3	13.1	8.5	8.6

Study Area 14K

Forecast Date 10/6/2021

	CURRENT		FORECASTED RESIDENT STUDENTS					
	2021	2022	2023	2024	2025	2026	2027	2028
K	3.0	3.1	3.4	3.3	3.0	3.2	3.2	3.2
1	2.0	3.1	3.2	3.5	3.4	3.1	3.3	3.3
2	3.0	2.1	3.3	3.4	3.8	3.6	3.3	3.6
3	3.0	3.2	2.3	3.5	3.6	4.0	3.9	3.6
4	2.0	3.1	3.3	2.4	3.6	3.8	4.2	4.0
5	5.0	2.0	3.1	3.3	2.4	3.7	3.8	4.2
6	3.0	5.0	2.0	3.1	3.3	2.4	3.7	3.8
K-6	21.0	21.6	20.6	22.5	23.1	23.8	25.4	25.7

Study Area 14L

Forecast Date 10/6/2021

	CURRENT		FORECASTED RESIDENT STUDENTS					
	2021	2022	2023	2024	2025	2026	2027	2028
K	2.0	2.1	2.3	2.2	2.0	2.2	2.2	2.2
1	1.0	2.1	2.1	2.3	2.2	2.1	2.2	2.2
2	0.0	1.1	2.2	2.3	2.5	2.4	2.2	2.4
3	0.0	0.0	1.1	2.4	2.4	2.7	2.6	2.4
4	3.0	0.0	0.0	1.2	2.4	2.5	2.8	2.6
5	0.0	3.0	0.0	0.0	1.2	2.5	2.5	2.8
6	2.0	0.0	3.0	0.0	0.0	1.2	2.5	2.5
K-6	8.0	8.3	10.7	10.4	12.7	15.6	17.0	17.1

Study Area 14M

Forecast Date 10/6/2021

	CURRENT		FORECASTED RESIDENT STUDENTS					
	2021	2022	2023	2024	2025	2026	2027	2028
K	2.0	2.1	2.3	2.2	2.0	2.2	2.2	2.2
1	3.0	2.1	2.1	2.3	2.2	2.1	2.2	2.2
2	2.0	3.2	2.2	2.3	2.5	2.4	2.2	2.4
3	0.0	2.1	3.4	2.4	2.4	2.7	2.6	2.4
4	2.0	0.0	2.2	3.5	2.4	2.5	2.8	2.6
5	2.0	2.0	0.0	2.2	3.6	2.5	2.5	2.8
6	1.0	2.0	2.0	0.0	2.2	3.6	2.5	2.5
K-6	12.0	13.5	14.2	14.9	17.3	18.0	17.0	17.1

Study Area 14N

Forecast Date 10/6/2021

	CURRENT		FORECASTED RESIDENT STUDENTS					
	2021	2022	2023	2024	2025	2026	2027	2028
K	0.0	0.0	0.0	0.0	0.0	0.0	0.0	0.0
1	2.0	0.0	0.0	0.0	0.0	0.0	0.0	0.0
2	1.0	2.1	0.0	0.0	0.0	0.0	0.0	0.0
3	0.0	1.1	2.3	0.0	0.0	0.0	0.0	0.0
4	1.0	0.0	1.1	2.4	0.0	0.0	0.0	0.0
5	3.0	1.0	0.0	1.1	2.4	0.0	0.0	0.0
6	0.0	3.0	1.0	0.0	1.1	2.4	0.0	0.0
K-6	7.0	7.2	4.4	3.5	3.5	2.4	0.0	0.0

Study Area 14P

Forecast Date 10/6/2021

	CURRENT		FORECASTED RESIDENT STUDENTS					
	2021	2022	2023	2024	2025	2026	2027	2028
K	0.0	0.0	0.0	0.0	0.0	0.0	0.0	0.0
1	0.0	0.0	0.0	0.0	0.0	0.0	0.0	0.0
2	0.0	0.0	0.0	0.0	0.0	0.0	0.0	0.0
3	0.0	0.0	0.0	0.0	0.0	0.0	0.0	0.0
4	1.0	0.0	0.0	0.0	0.0	0.0	0.0	0.0
5	0.0	1.0	0.0	0.0	0.0	0.0	0.0	0.0
6	0.0	0.0	1.0	0.0	0.0	0.0	0.0	0.0
K-6	1.0	1.0	1.0	0.0	0.0	0.0	0.0	0.0

Study Area 15A

Forecast Date 10/6/2021

	CURRENT		FORECASTED RESIDENT STUDENTS					
	2021	2022	2023	2024	2025	2026	2027	2028
K	8.0	8.2	9.1	8.7	8.1	8.6	8.6	8.6
1	10.0	8.9	9.1	10.1	9.7	9.0	9.6	9.6
2	8.0	9.7	8.6	8.9	9.8	9.4	8.7	9.3
3	7.0	8.2	9.9	8.8	9.0	10.0	9.6	8.9
4	7.0	7.1	8.3	10.1	9.0	9.2	10.2	9.8
5	6.0	7.4	7.5	8.7	10.6	9.4	9.7	10.7
6	6.0	6.1	7.4	7.6	8.8	10.7	9.5	9.8
K-6	52.0	55.6	59.9	62.9	65.0	66.3	65.9	66.7



Study Area 15B

Forecast Date 10/6/2021

	CURRENT		FORECASTED RESIDENT STUDENTS					
	2021	2022	2023	2024	2025	2026	2027	2028
K	3.0	3.1	3.4	3.3	3.0	3.2	3.2	3.2
1	7.0	3.3	3.4	3.8	3.6	3.4	3.6	3.6
2	5.0	6.8	3.2	3.3	3.7	3.5	3.3	3.5
3	3.0	5.1	6.9	3.3	3.4	3.8	3.6	3.3
4	7.0	3.1	5.2	7.1	3.4	3.5	3.8	3.7
5	5.0	7.4	3.2	5.5	7.4	3.5	3.6	4.0
6	5.0	5.0	7.4	3.2	5.5	7.5	3.6	3.7
K-6	35.0	33.8	32.7	29.5	30.0	28.4	24.7	25.0

Study Area 15C

Forecast Date 10/6/2021

	CURRENT		FORECASTED RESIDENT STUDENTS					
	2021	2022	2023	2024	2025	2026	2027	2028
K	4.0	4.1	4.6	4.4	4.0	4.3	4.3	4.3
1	5.0	4.4	4.6	5.1	4.8	4.5	4.8	4.8
2	1.0	4.8	4.3	4.4	4.9	4.7	4.3	4.7
3	4.0	1.0	4.9	4.4	4.5	5.0	4.8	4.4
4	6.0	4.1	1.0	5.0	4.5	4.6	5.1	4.9
5	5.0	6.3	4.3	1.1	5.3	4.7	4.8	5.4
6	5.0	5.0	6.4	4.3	1.1	5.4	4.8	4.9
K-6	30.0	29.7	30.1	28.7	29.1	33.2	32.9	33.4

Study Area 15D

Forecast Date 10/6/2021

	CURRENT		FORECASTED RESIDENT STUDENTS					
	2021	2022	2023	2024	2025	2026	2027	2028
K	4.0	4.1	4.6	4.4	4.0	4.3	4.3	4.3
1	5.0	4.4	4.6	5.1	4.8	4.5	4.8	4.8
2	5.0	4.8	4.3	4.4	4.9	4.7	4.3	4.7
3	4.0	5.1	4.9	4.4	4.5	5.0	4.8	4.4
4	7.0	4.1	5.2	5.0	4.5	4.6	5.1	4.9
5	6.0	7.4	4.3	5.5	5.3	4.7	4.8	5.4
6	8.0	6.1	7.4	4.3	5.5	5.4	4.8	4.9
K-6	39.0	36.0	35.3	33.1	33.5	33.2	32.9	33.4

Study Area 15E

Forecast Date 10/6/2021

	CURRENT		FORECASTED RESIDENT STUDENTS					
	2021	2022	2023	2024	2025	2026	2027	2028
K	1.0	1.0	1.1	1.1	1.0	1.1	1.1	1.1
1	0.0	1.1	1.1	1.3	1.2	1.1	1.2	1.2
2	1.0	0.0	1.1	1.1	1.2	1.2	1.1	1.2
3	0.0	1.0	0.0	1.1	1.1	1.3	1.2	1.1
4	1.0	0.0	1.0	0.0	1.1	1.2	1.3	1.2
5	2.0	1.0	0.0	1.1	0.0	1.2	1.2	1.3
6	3.0	2.0	1.1	0.0	1.1	0.0	1.2	1.2
K-6	8.0	6.1	5.4	5.7	6.7	7.1	8.3	8.3

Study Area 15F

Forecast Date 10/6/2021

	CURRENT		FORECASTED RESIDENT STUDENTS					
	2021	2022	2023	2024	2025	2026	2027	2028
K	2.0	2.1	2.3	2.2	2.0	2.2	2.2	2.2
1	8.0	2.2	2.3	2.5	2.4	2.2	2.4	2.4
2	4.0	7.8	2.2	2.2	2.5	2.3	2.2	2.3
3	12.0	4.1	7.9	2.2	2.3	2.5	2.4	2.2
4	3.0	12.2	4.2	8.1	2.2	2.3	2.6	2.4
5	5.0	3.2	12.9	4.4	8.5	2.4	2.4	2.7
6	8.0	5.0	3.2	13.0	4.4	8.6	2.4	2.4
K-6	42.0	36.6	35.0	34.6	24.3	22.5	16.6	16.6

Study Area 15G

Forecast Date 10/6/2021

	CURRENT		FORECASTED RESIDENT STUDENTS					
	2021	2022	2023	2024	2025	2026	2027	2028
K	1.0	1.0	1.1	1.1	1.0	1.1	1.1	1.1
1	1.0	1.1	1.1	1.3	1.2	1.1	1.2	1.2
2	3.0	1.0	1.1	1.1	1.2	1.2	1.1	1.2
3	4.0	3.1	1.0	1.1	1.1	1.3	1.2	1.1
4	2.0	4.1	3.1	1.0	1.1	1.2	1.3	1.2
5	4.0	2.1	4.3	3.3	1.1	1.2	1.2	1.3
6	1.0	4.0	2.1	4.3	3.3	1.1	1.2	1.2
K-6	16.0	16.4	13.8	13.2	10.0	8.2	8.3	8.3

Study Area 15H

Forecast Date 10/6/2021

	CURRENT		FORECASTED RESIDENT STUDENTS					
	2021	2022	2023	2024	2025	2026	2027	2028
K	5.0	5.2	5.7	5.4	5.0	5.4	5.4	5.4
1	2.0	5.6	5.7	6.3	6.0	5.6	6.0	6.0
2	4.0	1.9	5.4	5.5	6.1	5.9	5.4	5.8
3	6.0	4.1	2.0	5.5	5.7	6.3	6.0	5.5
4	4.0	6.1	4.2	2.0	5.6	5.8	6.4	6.1
5	3.0	4.2	6.4	4.4	2.1	5.9	6.1	6.7
6	2.0	3.0	4.2	6.5	4.4	2.1	5.9	6.1
K-6	26.0	30.1	33.6	35.6	34.9	37.0	41.2	41.6

Study Area 16A

Forecast Date 10/6/2021

	CURRENT		FORECASTED RESIDENT STUDENTS					
	2021	2022	2023	2024	2025	2026	2027	2028
K	0.0	0.0	0.0	0.0	0.0	0.0	0.0	0.0
1	0.0	0.0	0.0	0.0	0.0	0.0	0.0	0.0
2	0.0	0.0	0.0	0.0	0.0	0.0	0.0	0.0
3	0.0	0.0	0.0	0.0	0.0	0.0	0.0	0.0
4	0.0	0.0	0.0	0.0	0.0	0.0	0.0	0.0
5	0.0	0.0	0.0	0.0	0.0	0.0	0.0	0.0
6	0.0	0.0	0.0	0.0	0.0	0.0	0.0	0.0
K-6	0.0	0.0	0.0	0.0	0.0	0.0	0.0	0.0

Study Area 16B

Forecast Date 10/6/2021

	CURRENT		FORECASTED RESIDENT STUDENTS					
	2021	2022	2023	2024	2025	2026	2027	2028
K	15.0	15.4	17.1	16.4	15.2	16.2	16.2	16.2
1	13.0	16.7	17.1	19.0	18.1	16.8	18.0	18.0
2	10.0	12.6	16.2	16.6	18.4	17.6	16.3	17.4
3	12.0	10.2	12.9	16.5	17.0	18.8	18.0	16.6
4	13.0	12.2	10.4	13.1	16.8	17.3	19.2	18.3
5	11.0	13.6	12.9	10.9	13.8	17.6	18.2	20.1
6	16.0	11.1	13.8	13.0	11.0	13.9	17.8	18.4
K-6	90.0	91.8	100.4	105.5	110.3	118.2	123.7	125.0

Study Area 16C

Forecast Date 10/6/2021

	CURRENT		FORECASTED RESIDENT STUDENTS					
	2021	2022	2023	2024	2025	2026	2027	2028
K	0.0	0.0	0.0	0.0	0.0	0.0	0.0	0.0
1	3.0	0.0	0.0	0.0	0.0	0.0	0.0	0.0
2	3.0	2.9	0.0	0.0	0.0	0.0	0.0	0.0
3	2.0	3.1	3.0	0.0	0.0	0.0	0.0	0.0
4	3.0	2.0	3.1	3.0	0.0	0.0	0.0	0.0
5	2.0	3.2	2.1	3.3	3.2	0.0	0.0	0.0
6	1.0	2.0	3.2	2.2	3.3	3.2	0.0	0.0
K-6	14.0	13.2	11.4	8.5	6.5	3.2	0.0	0.0

Study Area 16D

Forecast Date 10/6/2021

	CURRENT		FORECASTED RESIDENT STUDENTS					
	2021	2022	2023	2024	2025	2026	2027	2028
K	2.0	2.1	2.3	2.2	2.0	2.2	2.2	2.2
1	4.0	2.2	2.3	2.5	2.4	2.2	2.4	2.4
2	3.0	3.9	2.2	2.2	2.5	2.3	2.2	2.3
3	0.0	3.1	4.0	2.2	2.3	2.5	2.4	2.2
4	1.0	0.0	3.1	4.0	2.2	2.3	2.6	2.4
5	2.0	1.0	0.0	3.3	4.2	2.4	2.4	2.7
6	2.0	2.0	1.1	0.0	3.3	4.3	2.4	2.4
K-6	14.0	14.3	15.0	16.4	18.9	18.2	16.6	16.6

Study Area 16E

Forecast Date 10/6/2021

	CURRENT		FORECASTED RESIDENT STUDENTS					
	2021	2022	2023	2024	2025	2026	2027	2028
K	0.0	0.0	0.0	0.0	0.0	0.0	0.0	0.0
1	0.0	0.0	0.0	0.0	0.0	0.0	0.0	0.0
2	0.0	0.0	0.0	0.0	0.0	0.0	0.0	0.0
3	0.0	0.0	0.0	0.0	0.0	0.0	0.0	0.0
4	0.0	0.0	0.0	0.0	0.0	0.0	0.0	0.0
5	0.0	0.0	0.0	0.0	0.0	0.0	0.0	0.0
6	0.0	0.0	0.0	0.0	0.0	0.0	0.0	0.0
K-6	0.0	0.0	0.0	0.0	0.0	0.0	0.0	0.0

Forecast Date 10/6/2021

	CURRENT		FORECASTED RESIDENT STUDENTS					
	2021	2022	2023	2024	2025	2026	2027	2028
K	5.0	5.2	5.7	5.4	5.0	5.4	5.4	5.4
1	11.0	5.6	5.7	6.3	6.0	5.6	6.0	6.0
2	7.0	10.7	5.4	5.5	6.1	5.9	5.4	5.8
3	7.0	7.1	10.9	5.5	5.7	6.3	6.0	5.5
4	6.0	7.1	7.3	11.1	5.6	5.8	6.4	6.1
5	5.0	6.3	7.5	7.6	11.7	5.9	6.1	6.7
6	10.0	5.0	6.4	7.6	7.7	11.8	5.9	6.1
K-6	51.0	47.0	48.9	49.0	47.8	46.7	41.2	41.6

Study Area 16G

Forecast Date 10/6/2021

	CURRENT		FORECASTED RESIDENT STUDENTS					
	2021	2022	2023	2024	2025	2026	2027	2028
K	5.0	5.2	5.7	5.4	5.0	5.4	5.4	5.4
1	4.0	5.6	5.7	6.3	6.0	5.6	6.0	6.0
2	4.0	3.9	5.4	5.5	6.1	5.9	5.4	5.8
3	5.0	4.1	4.0	5.5	5.7	6.3	6.0	5.5
4	3.0	5.1	4.2	4.0	5.6	5.8	6.4	6.1
5	5.0	3.2	5.4	4.4	4.2	5.9	6.1	6.7
6	6.0	5.0	3.2	5.4	4.4	4.3	5.9	6.1
K-6	32.0	32.1	33.6	36.5	37.0	39.2	41.2	41.6

Study Area 16H

Forecast Date 10/6/2021

	CURRENT		FORECASTED RESIDENT STUDENTS					
	2021	2022	2023	2024	2025	2026	2027	2028
K	9.0	9.3	10.3	9.8	9.1	9.7	9.7	9.7
1	7.0	10.0	10.3	11.4	10.9	10.1	10.8	10.8
2	13.0	6.8	9.7	10.0	11.0	10.6	9.8	10.5
3	12.0	13.3	6.9	9.9	10.2	11.3	10.8	10.0
4	9.0	12.2	13.5	7.1	10.1	10.4	11.5	11.0
5	9.0	9.5	12.9	14.2	7.4	10.6	10.9	12.1
6	17.0	9.1	9.5	13.0	14.3	7.5	10.7	11.0
K-6	76.0	70.2	73.1	75.4	73.0	70.2	74.2	75.1



Forecast Date 10/6/2021

	CURRENT		FORECASTED RESIDENT STUDENTS					
	2021	2022	2023	2024	2025	2026	2027	2028
K	8.0	8.2	9.1	8.7	8.1	8.6	8.6	8.6
1	10.0	8.9	9.1	10.1	9.7	9.0	9.6	9.6
2	10.0	9.7	8.6	8.9	9.8	9.4	8.7	9.3
3	5.0	10.2	9.9	8.8	9.0	10.0	9.6	8.9
4	6.0	5.1	10.4	10.1	9.0	9.2	10.2	9.8
5	7.0	6.3	5.4	10.9	10.6	9.4	9.7	10.7
6	6.0	7.1	6.4	5.4	11.0	10.7	9.5	9.8
K-6	52.0	55.5	58.9	62.9	67.2	66.3	65.9	66.7

Study Area 16K

Forecast Date 10/6/2021

	CURRENT		FORECASTED RESIDENT STUDENTS					
	2021	2022	2023	2024	2025	2026	2027	2028
K	3.0	3.1	3.4	3.3	3.0	3.2	3.2	3.2
1	6.0	3.3	3.4	3.8	3.6	3.4	3.6	3.6
2	5.0	5.8	3.2	3.3	3.7	3.5	3.3	3.5
3	5.0	5.1	5.9	3.3	3.4	3.8	3.6	3.3
4	11.0	5.1	5.2	6.1	3.4	3.5	3.8	3.7
5	6.0	11.6	5.4	5.5	6.4	3.5	3.6	4.0
6	3.0	6.1	11.7	5.4	5.5	6.4	3.6	3.7
K-6	39.0	40.1	38.2	30.7	29.0	27.3	24.7	25.0

Study Area 16M

Forecast Date 10/6/2021

	CURRENT		FORECASTED RESIDENT STUDENTS					
	2021	2022	2023	2024	2025	2026	2027	2028
K	2.0	2.1	2.3	2.2	2.0	2.2	2.2	2.2
1	2.0	2.2	2.3	2.5	2.4	2.2	2.4	2.4
2	0.0	1.9	2.2	2.2	2.5	2.3	2.2	2.3
3	4.0	0.0	2.0	2.2	2.3	2.5	2.4	2.2
4	1.0	4.1	0.0	2.0	2.2	2.3	2.6	2.4
5	2.0	1.0	4.3	0.0	2.1	2.4	2.4	2.7
6	1.0	2.0	1.1	4.3	0.0	2.1	2.4	2.4
K-6	12.0	13.3	14.2	15.4	13.5	16.0	16.6	16.6

Study Area 16Y

Forecast Date 10/6/2021

	CURRENT		FORECASTED RESIDENT STUDENTS					
	2021	2022	2023	2024	2025	2026	2027	2028
K	7.0	7.2	8.0	7.6	7.1	7.6	7.6	7.6
1	10.0	7.8	8.0	8.9	8.5	7.8	8.4	8.4
2	11.0	9.7	7.5	7.8	8.6	8.2	7.6	8.1
3	8.0	11.2	9.9	7.7	7.9	8.8	8.4	7.8
4	16.0	8.2	11.4	10.1	7.8	8.1	8.9	8.5
5	17.0	16.8	8.6	12.0	10.6	8.2	8.5	9.4
6	12.0	17.2	17.0	8.7	12.1	10.7	8.3	8.6
K-6	81.0	78.1	70.4	62.8	62.6	59.4	57.7	58.4

Study Area 16Z

Forecast Date 10/6/2021

	CURRENT		FORECASTED RESIDENT STUDENTS					
	2021	2022	2023	2024	2025	2026	2027	2028
K	0.0	0.0	0.0	0.0	0.0	0.0	0.0	0.0
1	0.0	0.0	0.0	0.0	0.0	0.0	0.0	0.0
2	0.0	0.0	0.0	0.0	0.0	0.0	0.0	0.0
3	0.0	0.0	0.0	0.0	0.0	0.0	0.0	0.0
4	0.0	0.0	0.0	0.0	0.0	0.0	0.0	0.0
5	0.0	0.0	0.0	0.0	0.0	0.0	0.0	0.0
6	0.0	0.0	0.0	0.0	0.0	0.0	0.0	0.0
K-6	0.0	0.0	0.0	0.0	0.0	0.0	0.0	0.0

Study Area 17A

Forecast Date 10/6/2021

	CURRENT		FORECASTED RESIDENT STUDENTS					
	2021	2022	2023	2024	2025	2026	2027	2028
K	0.0	0.0	0.0	0.0	0.0	0.0	0.0	0.0
1	1.0	0.0	0.0	0.0	0.0	0.0	0.0	0.0
2	0.0	1.0	0.0	0.0	0.0	0.0	0.0	0.0
3	1.0	0.0	1.1	0.0	0.0	0.0	0.0	0.0
4	2.0	1.0	0.0	1.1	0.0	0.0	0.0	0.0
5	0.0	2.0	1.1	0.0	1.1	0.0	0.0	0.0
6	1.0	0.0	2.0	1.0	0.0	1.1	0.0	0.0
K-6	5.0	4.0	4.2	2.1	1.1	1.1	0.0	0.0

Forecast Date 10/6/2021

	CURRENT		FORECASTED RESIDENT STUDENTS					
	2021	2022	2023	2024	2025	2026	2027	2028
K	0.0	0.0	0.0	0.0	0.0	0.0	0.0	0.0
1	0.0	0.0	0.0	0.0	0.0	0.0	0.0	0.0
2	1.0	0.0	0.0	0.0	0.0	0.0	0.0	0.0
3	0.0	1.1	0.0	0.0	0.0	0.0	0.0	0.0
4	1.0	0.0	1.1	0.0	0.0	0.0	0.0	0.0
5	0.0	1.0	0.0	1.1	0.0	0.0	0.0	0.0
6	0.0	0.0	1.0	0.0	1.1	0.0	0.0	0.0
K-6	2.0	2.1	2.1	1.1	1.1	0.0	0.0	0.0

Study Area 17C

Forecast Date 10/6/2021

	CURRENT		FORECASTED RESIDENT STUDENTS					
	2021	2022	2023	2024	2025	2026	2027	2028
K	0.0	0.0	0.0	0.0	0.0	0.0	0.0	0.0
1	0.0	0.0	0.0	0.0	0.0	0.0	0.0	0.0
2	0.0	0.0	0.0	0.0	0.0	0.0	0.0	0.0
3	0.0	0.0	0.0	0.0	0.0	0.0	0.0	0.0
4	0.0	0.0	0.0	0.0	0.0	0.0	0.0	0.0
5	0.0	0.0	0.0	0.0	0.0	0.0	0.0	0.0
6	0.0	0.0	0.0	0.0	0.0	0.0	0.0	0.0
K-6	0.0	0.0	0.0	0.0	0.0	0.0	0.0	0.0

Study Area 17E

Forecast Date 10/6/2021

	CURRENT		FORECASTED RESIDENT STUDENTS					
	2021	2022	2023	2024	2025	2026	2027	2028
K	1.0	1.0	1.1	1.1	1.0	1.1	1.1	1.1
1	0.0	1.1	1.2	1.3	1.2	1.2	1.2	1.2
2	0.0	0.0	1.1	1.2	1.3	1.2	1.2	1.2
3	0.0	0.0	0.0	1.2	1.2	1.4	1.3	1.2
4	0.0	0.0	0.0	0.0	1.2	1.3	1.4	1.4
5	0.0	0.0	0.0	0.0	0.0	1.3	1.3	1.4
6	0.0	0.0	0.0	0.0	0.0	0.0	1.2	1.3
K-6	1.0	2.1	3.4	4.8	5.9	7.5	8.7	8.8

Study Area 17F

Forecast Date 10/6/2021

	CURRENT		FORECASTED RESIDENT STUDENTS					
	2021	2022	2023	2024	2025	2026	2027	2028
K	7.0	7.2	8.0	7.6	7.1	7.6	7.6	7.6
1	13.0	7.8	8.0	8.9	8.5	7.8	8.4	8.4
2	12.0	12.6	7.5	7.8	8.6	8.2	7.6	8.1
3	8.0	12.2	12.9	7.7	7.9	8.8	8.4	7.8
4	12.0	8.2	12.5	13.1	7.8	8.1	8.9	8.5
5	13.0	12.6	8.6	13.1	13.8	8.2	8.5	9.4
6	7.0	13.1	12.7	8.7	13.2	13.9	8.3	8.6
K-6	72.0	73.7	70.2	66.9	66.9	62.6	57.7	58.4

Study Area 18C

Forecast Date 10/6/2021

	CURRENT		FORECASTED RESIDENT STUDENTS					
	2021	2022	2023	2024	2025	2026	2027	2028
K	0.0	0.0	0.0	0.0	0.0	0.0	0.0	0.0
1	0.0	0.0	0.0	0.0	0.0	0.0	0.0	0.0
2	0.0	0.0	0.0	0.0	0.0	0.0	0.0	0.0
3	0.0	0.0	0.0	0.0	0.0	0.0	0.0	0.0
4	0.0	0.0	0.0	0.0	0.0	0.0	0.0	0.0
5	0.0	0.0	0.0	0.0	0.0	0.0	0.0	0.0
6	0.0	0.0	0.0	0.0	0.0	0.0	0.0	0.0
K-6	0.0	0.0	0.0	0.0	0.0	0.0	0.0	0.0

Study Area 18D

Forecast Date 10/6/2021

	CURRENT		FORECASTED RESIDENT STUDENTS					
	2021	2022	2023	2024	2025	2026	2027	2028
K	4.0	4.1	4.6	4.4	4.0	4.3	4.3	4.3
1	8.0	4.7	4.8	5.3	5.1	4.7	5.1	5.1
2	8.0	7.8	4.5	4.7	5.2	4.9	4.6	4.9
3	7.0	8.6	8.3	4.9	5.0	5.5	5.3	4.9
4	11.0	7.4	9.0	8.7	5.1	5.3	5.8	5.6
5	8.0	10.9	7.3	8.9	8.6	5.0	5.2	5.8
6	6.0	7.8	10.7	7.1	8.7	8.5	4.9	5.1
K-6	52.0	51.3	49.2	44.0	41.7	38.2	35.2	35.7

Study Area 18E

Forecast Date 10/6/2021

	CURRENT		FORECASTED RESIDENT STUDENTS					
	2021	2022	2023	2024	2025	2026	2027	2028
K	2.0	2.1	2.3	2.2	2.0	2.2	2.2	2.2
1	1.0	2.3	2.4	2.7	2.6	2.4	2.5	2.5
2	0.0	1.0	2.3	2.3	2.6	2.5	2.3	2.5
3	4.0	0.0	1.0	2.4	2.5	2.8	2.6	2.5
4	4.0	4.2	0.0	1.1	2.6	2.6	2.9	2.8
5	1.0	4.0	4.2	0.0	1.1	2.5	2.6	2.9
6	9.0	1.0	3.9	4.1	0.0	1.1	2.5	2.5
K-6	21.0	14.6	16.1	14.8	13.4	16.1	17.6	17.9

Study Area 18F

Forecast Date 10/6/2021

	CURRENT		FORECASTED RESIDENT STUDENTS					
	2021	2022	2023	2024	2025	2026	2027	2028
K	1.0	1.0	1.1	1.1	1.0	1.1	1.1	1.1
1	2.0	1.2	1.2	1.3	1.3	1.2	1.3	1.3
2	1.0	1.9	1.1	1.2	1.3	1.2	1.1	1.2
3	2.0	1.1	2.1	1.2	1.3	1.4	1.3	1.2
4	3.0	2.1	1.1	2.2	1.3	1.3	1.5	1.4
5	3.0	3.0	2.1	1.1	2.2	1.3	1.3	1.4
6	5.0	2.9	2.9	2.0	1.1	2.1	1.2	1.3
K-6	17.0	13.2	11.6	10.1	9.5	9.6	8.8	8.9

Study Area 18G

Forecast Date 10/6/2021

	CURRENT		FORECASTED RESIDENT STUDENTS					
	2021	2022	2023	2024	2025	2026	2027	2028
K	0.0	0.0	0.0	0.0	0.0	0.0	0.0	0.0
1	0.0	0.0	0.0	0.0	0.0	0.0	0.0	0.0
2	0.0	0.0	0.0	0.0	0.0	0.0	0.0	0.0
3	0.0	0.0	0.0	0.0	0.0	0.0	0.0	0.0
4	0.0	0.0	0.0	0.0	0.0	0.0	0.0	0.0
5	0.0	0.0	0.0	0.0	0.0	0.0	0.0	0.0
6	0.0	0.0	0.0	0.0	0.0	0.0	0.0	0.0
K-6	0.0	0.0	0.0	0.0	0.0	0.0	0.0	0.0



Study Area 19A

Forecast Date 10/6/2021

	CURRENT		FORECASTED RESIDENT STUDENTS					
	2021	2022	2023	2024	2025	2026	2027	2028
K	0.0	0.0	0.0	0.0	0.0	0.0	0.0	0.0
1	0.0	0.0	0.0	0.0	0.0	0.0	0.0	0.0
2	2.0	0.0	0.0	0.0	0.0	0.0	0.0	0.0
3	4.0	2.1	0.0	0.0	0.0	0.0	0.0	0.0
4	2.0	4.1	2.2	0.0	0.0	0.0	0.0	0.0
5	2.0	2.0	4.2	2.2	0.0	0.0	0.0	0.0
6	1.0	1.9	2.0	4.1	2.2	0.0	0.0	0.0
K-6	11.0	10.1	8.4	6.3	2.2	0.0	0.0	0.0

Study Area 19B

Forecast Date 10/6/2021

	CURRENT		FORECASTED RESIDENT STUDENTS					
	2021	2022	2023	2024	2025	2026	2027	2028
K	0.0	0.0	0.0	0.0	0.0	0.0	0.0	0.0
1	1.0	0.0	0.0	0.0	0.0	0.0	0.0	0.0
2	1.0	1.0	0.0	0.0	0.0	0.0	0.0	0.0
3	1.0	1.1	1.1	0.0	0.0	0.0	0.0	0.0
4	2.0	1.0	1.1	1.1	0.0	0.0	0.0	0.0
5	5.0	2.0	1.1	1.1	1.1	0.0	0.0	0.0
6	0.0	4.8	2.0	1.0	1.1	1.1	0.0	0.0
K-6	10.0	9.9	5.3	3.2	2.2	1.1	0.0	0.0

Study Area 19C

Forecast Date 10/6/2021

	CURRENT		FORECASTED RESIDENT STUDENTS					
	2021	2022	2023	2024	2025	2026	2027	2028
K	0.0	0.0	0.0	0.0	0.0	0.0	0.0	0.0
1	0.0	0.0	0.0	0.0	0.0	0.0	0.0	0.0
2	0.0	0.0	0.0	0.0	0.0	0.0	0.0	0.0
3	0.0	0.0	0.0	0.0	0.0	0.0	0.0	0.0
4	0.0	0.0	0.0	0.0	0.0	0.0	0.0	0.0
5	0.0	0.0	0.0	0.0	0.0	0.0	0.0	0.0
6	0.0	0.0	0.0	0.0	0.0	0.0	0.0	0.0
K-6	0.0	0.0	0.0	0.0	0.0	0.0	0.0	0.0

Study Area 19D

Forecast Date 10/6/2021

	CURRENT		FORECASTED RESIDENT STUDENTS					
	2021	2022	2023	2024	2025	2026	2027	2028
K	0.0	0.0	0.0	0.0	0.0	0.0	0.0	0.0
1	5.0	0.0	0.0	0.0	0.0	0.0	0.0	0.0
2	2.0	5.0	0.0	0.0	0.0	0.0	0.0	0.0
3	3.0	2.1	5.3	0.0	0.0	0.0	0.0	0.0
4	6.0	3.1	2.2	5.5	0.0	0.0	0.0	0.0
5	1.0	6.1	3.2	2.2	5.6	0.0	0.0	0.0
6	4.0	1.0	5.9	3.1	2.2	5.4	0.0	0.0
K-6	21.0	17.3	16.6	10.8	7.8	5.4	0.0	0.0

Study Area 19F

Forecast Date 10/6/2021

	CURRENT		FORECASTED RESIDENT STUDENTS					
	2021	2022	2023	2024	2025	2026	2027	2028
K	6.0	6.2	6.8	6.5	6.1	6.5	6.5	6.5
1	5.0	6.8	7.0	7.8	7.5	6.9	7.4	7.4
2	4.0	5.0	6.8	7.0	7.8	7.5	6.9	7.4
3	3.0	4.2	5.3	7.3	7.5	8.3	7.9	7.3
4	6.0	3.1	4.4	5.5	7.5	7.7	8.5	8.1
5	8.0	6.1	3.2	4.5	5.6	7.6	7.8	8.7
6	7.0	7.8	5.9	3.1	4.3	5.4	7.4	7.6
K-6	39.0	39.2	39.4	41.7	46.3	49.9	52.4	53.0

Study Area 20A

Forecast Date 10/6/2021

	CURRENT		FORECASTED RESIDENT STUDENTS					
	2021	2022	2023	2024	2025	2026	2027	2028
K	0.0	0.0	0.0	0.0	0.0	0.0	0.0	0.0
1	0.0	0.0	0.0	0.0	0.0	0.0	0.0	0.0
2	0.0	0.0	0.0	0.0	0.0	0.0	0.0	0.0
3	0.0	0.0	0.0	0.0	0.0	0.0	0.0	0.0
4	0.0	0.0	0.0	0.0	0.0	0.0	0.0	0.0
5	0.0	0.0	0.0	0.0	0.0	0.0	0.0	0.0
6	0.0	0.0	0.0	0.0	0.0	0.0	0.0	0.0
K-6	0.0	0.0	0.0	0.0	0.0	0.0	0.0	0.0

Study Area 20B

Forecast Date 10/6/2021

	CURRENT		FORECASTED RESIDENT STUDENTS					
	2021	2022	2023	2024	2025	2026	2027	2028
K	0.0	0.0	0.0	0.0	0.0	0.0	0.0	0.0
1	0.0	0.0	0.0	0.0	0.0	0.0	0.0	0.0
2	0.0	0.0	0.0	0.0	0.0	0.0	0.0	0.0
3	0.0	0.0	0.0	0.0	0.0	0.0	0.0	0.0
4	0.0	0.0	0.0	0.0	0.0	0.0	0.0	0.0
5	0.0	0.0	0.0	0.0	0.0	0.0	0.0	0.0
6	0.0	0.0	0.0	0.0	0.0	0.0	0.0	0.0
K-6	0.0	0.0	0.0	0.0	0.0	0.0	0.0	0.0

Study Area 20C

Forecast Date 10/6/2021

	CURRENT		FORECASTED RESIDENT STUDENTS					
	2021	2022	2023	2024	2025	2026	2027	2028
K	0.0	0.0	0.0	0.0	0.0	0.0	0.0	0.0
1	0.0	0.0	0.0	0.0	0.0	0.0	0.0	0.0
2	1.0	0.0	0.0	0.0	0.0	0.0	0.0	0.0
3	0.0	1.1	0.0	0.0	0.0	0.0	0.0	0.0
4	1.0	0.0	1.1	0.0	0.0	0.0	0.0	0.0
5	0.0	1.0	0.0	1.1	0.0	0.0	0.0	0.0
6	0.0	0.0	1.0	0.0	1.1	0.0	0.0	0.0
K-6	2.0	2.1	2.1	1.1	1.1	0.0	0.0	0.0

Study Area 20D

Forecast Date 10/6/2021

	CURRENT		FORECASTED RESIDENT STUDENTS					
	2021	2022	2023	2024	2025	2026	2027	2028
K	1.0	1.0	1.1	1.1	1.0	1.1	1.1	1.1
1	1.0	1.1	1.2	1.3	1.2	1.2	1.2	1.2
2	4.0	1.0	1.1	1.2	1.3	1.2	1.2	1.2
3	3.0	4.2	1.1	1.2	1.2	1.4	1.3	1.2
4	5.0	3.1	4.4	1.1	1.2	1.3	1.4	1.4
5	0.0	5.1	3.2	4.5	1.1	1.3	1.3	1.4
6	5.0	0.0	4.9	3.1	4.3	1.1	1.2	1.3
K-6	19.0	15.5	17.0	13.5	11.3	8.6	8.7	8.8

Forecast Date 10/6/2021

	CURRENT		FORECASTED RESIDENT STUDENTS					
	2021	2022	2023	2024	2025	2026	2027	2028
K	3.0	3.1	3.4	3.3	3.0	3.2	3.2	3.2
1	2.0	3.4	3.5	3.9	3.7	3.5	3.7	3.7
2	5.0	2.0	3.4	3.5	3.9	3.7	3.5	3.7
3	4.0	5.3	2.1	3.6	3.7	4.1	4.0	3.7
4	7.0	4.1	5.5	2.2	3.7	3.8	4.3	4.1
5	4.0	7.1	4.2	5.6	2.2	3.8	3.9	4.3
6	4.0	3.9	6.9	4.1	5.4	2.2	3.7	3.8
K-6	29.0	28.9	29.0	26.2	25.6	24.3	26.3	26.5

Study Area 21B

Forecast Date 10/6/2021

	CURRENT		FORECASTED RESIDENT STUDENTS					
	2021	2022	2023	2024	2025	2026	2027	2028
K	8.0	8.2	9.1	8.7	8.1	8.6	8.6	8.6
1	8.0	9.1	9.4	10.4	9.9	9.2	9.8	9.8
2	4.0	8.0	9.1	9.4	10.4	9.9	9.2	9.8
3	6.0	4.2	8.5	9.7	10.0	11.0	10.5	9.8
4	9.0	6.2	4.4	8.7	10.0	10.3	11.4	10.9
5	10.0	9.2	6.3	4.5	8.9	10.2	10.5	11.6
6	9.0	9.7	8.9	6.1	4.3	8.6	9.9	10.1
K-6	54.0	54.6	55.7	57.5	61.6	67.8	69.9	70.6

Study Area 21C

Forecast Date 10/6/2021

	CURRENT		FORECASTED RESIDENT STUDENTS					
	2021	2022	2023	2024	2025	2026	2027	2028
K	0.0	0.0	0.0	0.0	0.0	0.0	0.0	0.0
1	2.0	0.0	0.0	0.0	0.0	0.0	0.0	0.0
2	0.0	2.0	0.0	0.0	0.0	0.0	0.0	0.0
3	1.0	0.0	2.1	0.0	0.0	0.0	0.0	0.0
4	3.0	1.0	0.0	2.2	0.0	0.0	0.0	0.0
5	0.0	3.1	1.1	0.0	2.2	0.0	0.0	0.0
6	3.0	0.0	3.0	1.0	0.0	2.2	0.0	0.0
K-6	9.0	6.1	6.2	3.2	2.2	2.2	0.0	0.0

Forecast Date 10/6/2021

	CURRENT		FORECASTED RESIDENT STUDENTS					
	2021	2022	2023	2024	2025	2026	2027	2028
K	2.0	2.1	2.3	2.2	2.0	2.2	2.2	2.2
1	0.0	2.3	2.3	2.6	2.5	2.3	2.5	2.5
2	1.0	0.0	2.3	2.3	2.6	2.5	2.3	2.5
3	1.0	1.1	0.0	2.4	2.5	2.8	2.6	2.4
4	2.0	1.0	1.1	0.0	2.5	2.6	2.8	2.7
5	2.0	2.0	1.1	1.1	0.0	2.5	2.6	2.9
6	0.0	1.9	2.0	1.0	1.1	0.0	2.5	2.5
K-6	8.0	10.4	11.1	11.6	13.2	14.9	17.5	17.7

Study Area 22A

Forecast Date 10/6/2021

	CURRENT		FORECASTED RESIDENT STUDENTS					
	2021	2022	2023	2024	2025	2026	2027	2028
K	1.0	1.0	1.1	1.1	1.0	1.1	1.1	1.1
1	1.0	1.1	1.2	1.3	1.2	1.2	1.2	1.2
2	2.0	1.0	1.1	1.2	1.3	1.2	1.2	1.2
3	3.0	2.1	1.1	1.2	1.2	1.4	1.3	1.2
4	0.0	3.1	2.2	1.1	1.2	1.3	1.4	1.4
5	0.0	0.0	3.2	2.2	1.1	1.3	1.3	1.4
6	1.0	0.0	0.0	3.1	2.2	1.1	1.2	1.3
K-6	8.0	8.3	9.9	11.2	9.2	8.6	8.7	8.8

Study Area 22B

Forecast Date 10/6/2021

	CURRENT		FORECASTED RESIDENT STUDENTS					
	2021	2022	2023	2024	2025	2026	2027	2028
K	4.0	4.1	4.6	4.4	4.0	4.3	4.3	4.3
1	3.0	4.6	4.7	5.2	5.0	4.6	4.9	4.9
2	2.0	3.0	4.6	4.7	5.2	5.0	4.6	4.9
3	7.0	2.1	3.2	4.8	5.0	5.5	5.3	4.9
4	9.0	7.2	2.2	3.3	5.0	5.1	5.7	5.4
5	5.0	9.2	7.4	2.2	3.3	5.1	5.2	5.8
6	5.0	4.8	8.9	7.1	2.2	3.2	4.9	5.1
K-6	35.0	35.0	35.6	31.7	29.7	32.8	34.9	35.3



Study Area 22C

Forecast Date 10/6/2021

	CURRENT		FORECASTED RESIDENT STUDENTS					
	2021	2022	2023	2024	2025	2026	2027	2028
K	0.0	0.0	0.0	0.0	0.0	0.0	0.0	0.0
1	2.0	0.0	0.0	0.0	0.0	0.0	0.0	0.0
2	3.0	2.0	0.0	0.0	0.0	0.0	0.0	0.0
3	2.0	3.2	2.1	0.0	0.0	0.0	0.0	0.0
4	5.0	2.1	3.3	2.2	0.0	0.0	0.0	0.0
5	2.0	5.1	2.1	3.3	2.2	0.0	0.0	0.0
6	2.0	1.9	4.9	2.0	3.2	2.2	0.0	0.0
K-6	16.0	14.3	12.4	7.5	5.4	2.2	0.0	0.0

Study Area 22D

Forecast Date 10/6/2021

	CURRENT		FORECASTED RESIDENT STUDENTS					
	2021	2022	2023	2024	2025	2026	2027	2028
K	2.0	2.1	2.3	2.2	2.0	2.2	2.2	2.2
1	2.0	2.3	2.3	2.6	2.5	2.3	2.5	2.5
2	2.0	2.0	2.3	2.3	2.6	2.5	2.3	2.5
3	2.0	2.1	2.1	2.4	2.5	2.8	2.6	2.4
4	7.0	2.1	2.2	2.2	2.5	2.6	2.8	2.7
5	2.0	7.1	2.1	2.2	2.2	2.5	2.6	2.9
6	2.0	1.9	6.9	2.0	2.2	2.2	2.5	2.5
K-6	19.0	19.6	20.2	15.9	16.5	17.1	17.5	17.7

Study Area 22E

Forecast Date 10/6/2021

	CURRENT		FORECASTED RESIDENT STUDENTS					
	2021	2022	2023	2024	2025	2026	2027	2028
K	8.0	8.2	9.1	8.7	8.1	8.6	8.6	8.6
1	2.0	9.1	9.4	10.4	9.9	9.2	9.8	9.8
2	9.0	2.0	9.1	9.4	10.4	9.9	9.2	9.8
3	4.0	9.5	2.1	9.7	10.0	11.0	10.5	9.8
4	6.0	4.1	9.8	2.2	10.0	10.3	11.4	10.9
5	7.0	6.1	4.2	10.0	2.2	10.2	10.5	11.6
6	8.0	6.8	5.9	4.1	9.7	2.2	9.9	10.1
K-6	44.0	45.8	49.6	54.5	60.3	61.4	69.9	70.6

Study Area 23A

Forecast Date 10/6/2021

	CURRENT		FORECASTED RESIDENT STUDENTS					
	2021	2022	2023	2024	2025	2026	2027	2028
K	8.0	8.2	9.1	8.7	8.1	8.6	8.6	8.6
1	11.0	7.8	8.0	8.8	8.5	7.8	8.4	8.4
2	15.0	11.4	8.1	8.3	9.2	8.8	8.2	8.7
3	9.0	15.3	11.7	8.2	8.5	9.4	9.0	8.3
4	17.0	8.6	14.7	11.2	7.9	8.1	9.0	8.6
5	10.0	16.7	8.5	14.4	11.0	7.7	8.0	8.8
6	9.0	9.2	15.3	7.8	13.2	10.1	7.1	7.3
K-6	79.0	77.2	75.4	67.4	66.4	60.5	58.3	58.7

Study Area 23B

Forecast Date 10/6/2021

	CURRENT		FORECASTED RESIDENT STUDENTS					
	2021	2022	2023	2024	2025	2026	2027	2028
K	3.0	3.1	3.4	3.3	3.0	3.2	3.2	3.2
1	2.0	2.9	3.0	3.3	3.2	2.9	3.1	3.1
2	4.0	2.1	3.0	3.1	3.5	3.3	3.1	3.3
3	3.0	4.1	2.1	3.1	3.2	3.5	3.4	3.1
4	3.0	2.9	3.9	2.0	3.0	3.1	3.4	3.2
5	4.0	2.9	2.8	3.8	2.0	2.9	3.0	3.3
6	5.0	3.7	2.7	2.6	3.5	1.8	2.7	2.8
K-6	24.0	21.7	20.9	21.2	21.4	20.7	21.9	22.0

Study Area 23C

Forecast Date 10/6/2021

	CURRENT		FORECASTED RESIDENT STUDENTS					
	2021	2022	2023	2024	2025	2026	2027	2028
K	0.0	0.0	0.0	0.0	0.0	0.0	0.0	0.0
1	1.0	0.0	0.0	0.0	0.0	0.0	0.0	0.0
2	5.0	1.0	0.0	0.0	0.0	0.0	0.0	0.0
3	2.0	5.1	1.1	0.0	0.0	0.0	0.0	0.0
4	8.0	1.9	4.9	1.0	0.0	0.0	0.0	0.0
5	2.0	7.8	1.9	4.8	1.0	0.0	0.0	0.0
6	0.0	1.8	7.2	1.7	4.4	0.9	0.0	0.0
K-6	18.0	17.6	15.1	7.5	5.4	0.9	0.0	0.0

Study Area 23D

Forecast Date 10/6/2021

	CURRENT		FORECASTED RESIDENT STUDENTS					
	2021	2022	2023	2024	2025	2026	2027	2028
K	8.0	8.2	9.1	8.7	8.1	8.6	8.6	8.6
1	15.0	7.8	8.0	8.8	8.5	7.8	8.4	8.4
2	11.0	15.6	8.1	8.3	9.2	8.8	8.2	8.7
3	18.0	11.2	15.9	8.2	8.5	9.4	9.0	8.3
4	14.0	17.3	10.8	15.3	7.9	8.1	9.0	8.6
5	11.0	13.7	16.9	10.6	15.0	7.7	8.0	8.8
6	16.0	10.1	12.6	15.6	9.7	13.8	7.1	7.3
K-6	93.0	83.9	81.4	75.5	66.9	64.2	58.3	58.7

Study Area 23E

Forecast Date 10/6/2021

	CURRENT		FORECASTED RESIDENT STUDENTS					
	2021	2022	2023	2024	2025	2026	2027	2028
K	0.0	0.0	0.0	0.0	0.0	0.0	0.0	0.0
1	0.0	0.0	0.0	0.0	0.0	0.0	0.0	0.0
2	0.0	0.0	0.0	0.0	0.0	0.0	0.0	0.0
3	0.0	0.0	0.0	0.0	0.0	0.0	0.0	0.0
4	0.0	0.0	0.0	0.0	0.0	0.0	0.0	0.0
5	0.0	0.0	0.0	0.0	0.0	0.0	0.0	0.0
6	0.0	0.0	0.0	0.0	0.0	0.0	0.0	0.0
K-6	0.0	0.0	0.0	0.0	0.0	0.0	0.0	0.0

Study Area 23F

Forecast Date 10/6/2021

	CURRENT		FORECASTED RESIDENT STUDENTS					
	2021	2022	2023	2024	2025	2026	2027	2028
K	0.0	0.0	0.0	0.0	0.0	0.0	0.0	0.0
1	3.0	0.0	0.0	0.0	0.0	0.0	0.0	0.0
2	1.0	3.1	0.0	0.0	0.0	0.0	0.0	0.0
3	2.0	1.0	3.2	0.0	0.0	0.0	0.0	0.0
4	4.0	1.9	1.0	3.1	0.0	0.0	0.0	0.0
5	4.0	3.9	1.9	1.0	3.0	0.0	0.0	0.0
6	2.0	3.7	3.6	1.7	0.9	2.8	0.0	0.0
K-6	16.0	13.6	9.7	5.8	3.9	2.8	0.0	0.0

Forecast Date 10/6/2021

	CURRENT		FORECASTED RESIDENT STUDENTS					
	2021	2022	2023	2024	2025	2026	2027	2028
K	0.0	0.0	0.0	0.0	0.0	0.0	0.0	0.0
1	0.0	0.0	0.0	0.0	0.0	0.0	0.0	0.0
2	0.0	0.0	0.0	0.0	0.0	0.0	0.0	0.0
3	0.0	0.0	0.0	0.0	0.0	0.0	0.0	0.0
4	0.0	0.0	0.0	0.0	0.0	0.0	0.0	0.0
5	0.0	0.0	0.0	0.0	0.0	0.0	0.0	0.0
6	0.0	0.0	0.0	0.0	0.0	0.0	0.0	0.0
K-6	0.0	0.0	0.0	0.0	0.0	0.0	0.0	0.0

Study Area 23H

Forecast Date 10/6/2021

	CURRENT		FORECASTED RESIDENT STUDENTS					
	2021	2022	2023	2024	2025	2026	2027	2028
K	9.0	9.3	10.3	9.8	9.1	9.7	9.7	9.7
1	9.0	8.7	9.0	10.0	9.5	8.8	9.4	9.4
2	15.0	9.4	9.1	9.4	10.4	9.9	9.2	9.8
3	8.0	15.3	9.5	9.3	9.5	10.6	10.1	9.4
4	6.0	7.7	14.7	9.2	8.9	9.2	10.1	9.7
5	11.0	5.9	7.5	14.4	9.0	8.7	9.0	9.9
6	11.0	10.1	5.4	6.9	13.2	8.3	8.0	8.3
K-6	69.0	66.4	65.5	69.0	69.6	65.2	65.5	66.2

Study Area 23J

Forecast Date 10/6/2021

	CURRENT		FORECASTED RESIDENT STUDENTS					
	2021	2022	2023	2024	2025	2026	2027	2028
K	1.0	1.0	1.1	1.1	1.0	1.1	1.1	1.1
1	1.0	1.0	1.0	1.1	1.1	1.0	1.0	1.0
2	2.0	1.0	1.0	1.0	1.2	1.1	1.0	1.1
3	0.0	2.0	1.1	1.0	1.1	1.2	1.1	1.0
4	0.0	0.0	2.0	1.0	1.0	1.0	1.1	1.1
5	1.0	0.0	0.0	1.9	1.0	1.0	1.0	1.1
6	3.0	0.9	0.0	0.0	1.8	0.9	0.9	0.9
K-6	8.0	5.9	6.2	7.1	8.2	7.3	7.2	7.3

Forecast Date 10/6/2021

	CURRENT		FORECASTED RESIDENT STUDENTS					
	2021	2022	2023	2024	2025	2026	2027	2028
K	0.0	0.0	0.0	0.0	0.0	0.0	0.0	0.0
1	0.0	0.0	0.0	0.0	0.0	0.0	0.0	0.0
2	0.0	0.0	0.0	0.0	0.0	0.0	0.0	0.0
3	0.0	0.0	0.0	0.0	0.0	0.0	0.0	0.0
4	0.0	0.0	0.0	0.0	0.0	0.0	0.0	0.0
5	0.0	0.0	0.0	0.0	0.0	0.0	0.0	0.0
6	0.0	0.0	0.0	0.0	0.0	0.0	0.0	0.0
K-6	0.0	0.0	0.0	0.0	0.0	0.0	0.0	0.0

Study Area 23N

Forecast Date 10/6/2021

	CURRENT		FORECASTED RESIDENT STUDENTS					
	2021	2022	2023	2024	2025	2026	2027	2028
K	0.0	0.0	0.0	0.0	0.0	0.0	0.0	0.0
1	0.0	0.0	0.0	0.0	0.0	0.0	0.0	0.0
2	0.0	0.0	0.0	0.0	0.0	0.0	0.0	0.0
3	0.0	0.0	0.0	0.0	0.0	0.0	0.0	0.0
4	0.0	0.0	0.0	0.0	0.0	0.0	0.0	0.0
5	0.0	0.0	0.0	0.0	0.0	0.0	0.0	0.0
6	0.0	0.0	0.0	0.0	0.0	0.0	0.0	0.0
K-6	0.0	0.0	0.0	0.0	0.0	0.0	0.0	0.0

Study Area 23P

Forecast Date 10/6/2021

	CURRENT		FORECASTED RESIDENT STUDENTS					
	2021	2022	2023	2024	2025	2026	2027	2028
K	0.0	0.0	0.0	0.0	0.0	0.0	0.0	0.0
1	0.0	0.0	0.0	0.0	0.0	0.0	0.0	0.0
2	0.0	0.0	0.0	0.0	0.0	0.0	0.0	0.0
3	0.0	0.0	0.0	0.0	0.0	0.0	0.0	0.0
4	0.0	0.0	0.0	0.0	0.0	0.0	0.0	0.0
5	0.0	0.0	0.0	0.0	0.0	0.0	0.0	0.0
6	0.0	0.0	0.0	0.0	0.0	0.0	0.0	0.0
K-6	0.0	0.0	0.0	0.0	0.0	0.0	0.0	0.0

Study Area 23Q

Forecast Date 10/6/2021

	CURRENT		FORECASTED RESIDENT STUDENTS					
	2021	2022	2023	2024	2025	2026	2027	2028
K	9.0	9.3	10.3	9.8	9.1	9.7	9.7	9.7
1	7.0	8.7	9.0	10.0	9.5	8.8	9.4	9.4
2	14.0	7.3	9.1	9.4	10.4	9.9	9.2	9.8
3	11.0	14.3	7.4	9.3	9.5	10.6	10.1	9.4
4	8.0	10.6	13.7	7.1	8.9	9.2	10.1	9.7
5	13.0	7.8	10.3	13.4	7.0	8.7	9.0	9.9
6	7.0	12.0	7.2	9.5	12.4	6.4	8.0	8.3
K-6	69.0	70.0	67.0	68.5	66.8	63.3	65.5	66.2

Study Area 23Y

Forecast Date 10/6/2021

	CURRENT		FORECASTED RESIDENT STUDENTS					
	2021	2022	2023	2024	2025	2026	2027	2028
K	1.0	1.0	1.1	1.1	1.0	1.1	1.1	1.1
1	1.0	1.0	1.0	1.1	1.1	1.0	1.0	1.0
2	2.0	1.0	1.0	1.0	1.2	1.1	1.0	1.1
3	2.0	2.0	1.1	1.0	1.1	1.2	1.1	1.0
4	0.0	1.9	2.0	1.0	1.0	1.0	1.1	1.1
5	3.0	0.0	1.9	1.9	1.0	1.0	1.0	1.1
6	1.0	2.8	0.0	1.7	1.8	0.9	0.9	0.9
K-6	10.0	9.7	8.1	8.8	8.2	7.3	7.2	7.3

Study Area 23Z

Forecast Date 10/6/2021

	CURRENT		FORECASTED RESIDENT STUDENTS					
	2021	2022	2023	2024	2025	2026	2027	2028
K	10.0	10.3	11.4	10.9	10.1	10.8	10.8	10.8
1	5.0	9.7	10.0	11.1	10.6	9.8	10.5	10.5
2	11.0	5.2	10.1	10.4	11.5	11.0	10.2	10.9
3	8.0	11.2	5.3	10.3	10.6	11.7	11.2	10.4
4	10.0	7.7	10.8	5.1	9.9	10.2	11.3	10.8
5	13.0	9.8	7.5	10.6	5.0	9.7	10.0	11.0
6	11.0	12.0	9.0	6.9	9.7	4.6	8.9	9.2
K-6	68.0	65.9	64.1	65.3	67.4	67.8	72.9	73.6



Study Area 24A

Forecast Date 10/6/2021

	CURRENT		FORECASTED RESIDENT STUDENTS					
	2021	2022	2023	2024	2025	2026	2027	2028
K	0.0	0.0	0.0	0.0	0.0	0.0	0.0	0.0
1	0.0	0.0	0.0	0.0	0.0	0.0	0.0	0.0
2	0.0	0.0	0.0	0.0	0.0	0.0	0.0	0.0
3	0.0	0.0	0.0	0.0	0.0	0.0	0.0	0.0
4	0.0	0.0	0.0	0.0	0.0	0.0	0.0	0.0
5	0.0	0.0	0.0	0.0	0.0	0.0	0.0	0.0
6	0.0	0.0	0.0	0.0	0.0	0.0	0.0	0.0
K-6	0.0	0.0	0.0	0.0	0.0	0.0	0.0	0.0

Study Area 24B

Forecast Date 10/6/2021

	CURRENT		FORECASTED RESIDENT STUDENTS					
	2021	2022	2023	2024	2025	2026	2027	2028
K	0.0	0.0	0.0	0.0	0.0	0.0	0.0	0.0
1	0.0	0.0	0.0	0.0	0.0	0.0	0.0	0.0
2	0.0	0.0	0.0	0.0	0.0	0.0	0.0	0.0
3	0.0	0.0	0.0	0.0	0.0	0.0	0.0	0.0
4	0.0	0.0	0.0	0.0	0.0	0.0	0.0	0.0
5	0.0	0.0	0.0	0.0	0.0	0.0	0.0	0.0
6	0.0	0.0	0.0	0.0	0.0	0.0	0.0	0.0
K-6	0.0	0.0	0.0	0.0	0.0	0.0	0.0	0.0

Study Area 24C

Forecast Date 10/6/2021

	CURRENT		FORECASTED RESIDENT STUDENTS					
	2021	2022	2023	2024	2025	2026	2027	2028
K	0.0	0.0	0.0	0.0	0.0	0.0	0.0	0.0
1	0.0	0.0	0.0	0.0	0.0	0.0	0.0	0.0
2	0.0	0.0	0.0	0.0	0.0	0.0	0.0	0.0
3	0.0	0.0	0.0	0.0	0.0	0.0	0.0	0.0
4	0.0	0.0	0.0	0.0	0.0	0.0	0.0	0.0
5	0.0	0.0	0.0	0.0	0.0	0.0	0.0	0.0
6	0.0	0.0	0.0	0.0	0.0	0.0	0.0	0.0
K-6	0.0	0.0	0.0	0.0	0.0	0.0	0.0	0.0

Study Area 24D

Forecast Date 10/6/2021

	CURRENT		FORECASTED RESIDENT STUDENTS					
	2021	2022	2023	2024	2025	2026	2027	2028
K	0.0	0.0	0.0	0.0	0.0	0.0	0.0	0.0
1	0.0	0.0	0.0	0.0	0.0	0.0	0.0	0.0
2	0.0	0.0	0.0	0.0	0.0	0.0	0.0	0.0
3	0.0	0.0	0.0	0.0	0.0	0.0	0.0	0.0
4	0.0	0.0	0.0	0.0	0.0	0.0	0.0	0.0
5	0.0	0.0	0.0	0.0	0.0	0.0	0.0	0.0
6	0.0	0.0	0.0	0.0	0.0	0.0	0.0	0.0
K-6	0.0	0.0	0.0	0.0	0.0	0.0	0.0	0.0

Study Area 24E

Forecast Date 10/6/2021

	CURRENT		FORECASTED RESIDENT STUDENTS					
	2021	2022	2023	2024	2025	2026	2027	2028
K	0.0	0.0	0.0	0.0	0.0	0.0	0.0	0.0
1	0.0	0.0	0.0	0.0	0.0	0.0	0.0	0.0
2	0.0	0.0	0.0	0.0	0.0	0.0	0.0	0.0
3	0.0	0.0	0.0	0.0	0.0	0.0	0.0	0.0
4	0.0	0.0	0.0	0.0	0.0	0.0	0.0	0.0
5	0.0	0.0	0.0	0.0	0.0	0.0	0.0	0.0
6	0.0	0.0	0.0	0.0	0.0	0.0	0.0	0.0
K-6	0.0	0.0	0.0	0.0	0.0	0.0	0.0	0.0

Study Area 25A

Forecast Date 10/6/2021

	CURRENT		FORECASTED RESIDENT STUDENTS					
	2021	2022	2023	2024	2025	2026	2027	2028
K	3.0	3.1	3.4	3.3	3.0	3.2	3.2	3.2
1	3.0	3.5	3.6	4.0	3.8	3.5	3.8	3.8
2	2.0	2.9	3.4	3.5	3.9	3.7	3.4	3.7
3	1.0	2.1	3.1	3.6	3.8	4.2	4.0	3.7
4	2.0	1.0	2.2	3.3	3.8	3.9	4.4	4.2
5	4.0	2.0	1.0	2.2	3.2	3.8	3.9	4.3
6	4.0	3.9	1.9	1.0	2.2	3.2	3.7	3.8
K-6	19.0	18.5	18.6	20.9	23.7	25.5	26.4	26.7

Study Area 25B

Forecast Date 10/6/2021

	CURRENT		FORECASTED RESIDENT STUDENTS					
	2021	2022	2023	2024	2025	2026	2027	2028
K	6.0	6.2	6.8	6.5	6.1	6.5	6.5	6.5
1	5.0	7.0	7.2	8.0	7.7	7.1	7.6	7.6
2	10.0	4.8	6.8	7.0	7.8	7.4	6.9	7.4
3	8.0	10.7	5.2	7.3	7.5	8.3	7.9	7.4
4	6.0	8.4	11.2	5.4	7.7	7.9	8.7	8.3
5	9.0	5.9	8.3	11.1	5.4	7.6	7.8	8.6
6	10.0	8.8	5.8	8.1	10.9	5.3	7.4	7.6
K-6	54.0	51.8	51.3	53.4	53.1	50.1	52.8	53.4

Study Area 25C

Forecast Date 10/6/2021

	CURRENT		FORECASTED RESIDENT STUDENTS					
	2021	2022	2023	2024	2025	2026	2027	2028
K	9.0	9.3	10.3	9.8	9.1	9.7	9.7	9.7
1	5.0	10.5	10.8	12.0	11.5	10.6	11.4	11.4
2	7.0	4.8	10.2	10.5	11.6	11.1	10.3	11.0
3	11.0	7.5	5.2	10.9	11.3	12.5	11.9	11.0
4	8.0	11.6	7.9	5.4	11.5	11.8	13.1	12.5
5	5.0	7.9	11.4	7.8	5.4	11.4	11.7	13.0
6	10.0	4.9	7.8	11.2	7.6	5.3	11.1	11.5
K-6	55.0	56.5	63.6	67.6	68.0	72.4	79.2	80.1

Study Area 25D

Forecast Date 10/6/2021

	CURRENT		FORECASTED RESIDENT STUDENTS					
	2021	2022	2023	2024	2025	2026	2027	2028
K	1.0	1.0	1.1	1.1	1.0	1.1	1.1	1.1
1	1.0	1.2	1.2	1.3	1.3	1.2	1.3	1.3
2	7.0	1.0	1.1	1.2	1.3	1.2	1.1	1.2
3	6.0	7.5	1.0	1.2	1.3	1.4	1.3	1.2
4	7.0	6.3	7.9	1.1	1.3	1.3	1.5	1.4
5	10.0	6.9	6.2	7.8	1.1	1.3	1.3	1.4
6	7.0	9.8	6.8	6.1	7.6	1.1	1.2	1.3
K-6	39.0	33.7	25.3	19.8	14.9	8.6	8.8	8.9

Study Area 25E

Forecast Date 10/6/2021

	CURRENT		FORECASTED RESIDENT STUDENTS					
	2021	2022	2023	2024	2025	2026	2027	2028
K	2.0	2.1	2.3	2.2	2.0	2.2	2.2	2.2
1	2.0	2.3	2.4	2.7	2.6	2.4	2.5	2.5
2	3.0	1.9	2.3	2.3	2.6	2.5	2.3	2.5
3	1.0	3.2	2.1	2.4	2.5	2.8	2.6	2.5
4	0.0	1.0	3.4	2.2	2.6	2.6	2.9	2.8
5	1.0	0.0	1.0	3.3	2.2	2.5	2.6	2.9
6	0.0	1.0	0.0	1.0	3.3	2.1	2.5	2.5
K-6	9.0	11.5	13.5	16.1	17.8	17.1	17.6	17.9

Study Area 25F

Forecast Date 10/6/2021

	CURRENT		FORECASTED RESIDENT STUDENTS					
	2021	2022	2023	2024	2025	2026	2027	2028
K	0.0	0.0	0.0	0.0	0.0	0.0	0.0	0.0
1	0.0	0.0	0.0	0.0	0.0	0.0	0.0	0.0
2	0.0	0.0	0.0	0.0	0.0	0.0	0.0	0.0
3	0.0	0.0	0.0	0.0	0.0	0.0	0.0	0.0
4	0.0	0.0	0.0	0.0	0.0	0.0	0.0	0.0
5	0.0	0.0	0.0	0.0	0.0	0.0	0.0	0.0
6	0.0	0.0	0.0	0.0	0.0	0.0	0.0	0.0
K-6	0.0	0.0	0.0	0.0	0.0	0.0	0.0	0.0

Study Area 25G

Forecast Date 10/6/2021

	CURRENT		FORECASTED RESIDENT STUDENTS					
	2021	2022	2023	2024	2025	2026	2027	2028
K	4.0	4.1	4.6	4.4	4.0	4.3	4.3	4.3
1	2.0	4.7	4.8	5.3	5.1	4.7	5.1	5.1
2	7.0	1.9	4.5	4.7	5.2	4.9	4.6	4.9
3	5.0	7.5	2.1	4.9	5.0	5.5	5.3	4.9
4	7.0	5.2	7.9	2.2	5.1	5.3	5.8	5.6
5	3.0	6.9	5.2	7.8	2.2	5.0	5.2	5.8
6	2.0	2.9	6.8	5.1	7.6	2.1	4.9	5.1
K-6	30.0	33.2	35.9	34.4	34.2	31.8	35.2	35.7

Forecast Date 10/6/2021

	CURRENT		FORECASTED RESIDENT STUDENTS					
	2021	2022	2023	2024	2025	2026	2027	2028
K	2.0	2.1	2.3	2.2	2.0	2.2	2.2	2.2
1	2.0	2.3	2.3	2.6	2.5	2.3	2.5	2.5
2	3.0	2.0	2.3	2.3	2.6	2.5	2.3	2.5
3	0.0	3.2	2.1	2.4	2.5	2.8	2.6	2.4
4	3.0	0.0	3.3	2.2	2.5	2.6	2.8	2.7
5	0.0	3.1	0.0	3.3	2.2	2.5	2.6	2.9
6	3.0	0.0	3.0	0.0	3.2	2.2	2.5	2.5
K-6	13.0	12.7	15.3	15.0	17.5	17.1	17.5	17.7

Study Area 25J

Forecast Date 10/6/2021

	CURRENT		FORECASTED RESIDENT STUDENTS					
	2021	2022	2023	2024	2025	2026	2027	2028
K	2.0	2.1	2.3	2.2	2.0	2.2	2.2	2.2
1	1.0	2.3	2.3	2.6	2.5	2.3	2.5	2.5
2	2.0	1.0	2.3	2.3	2.6	2.5	2.3	2.5
3	1.0	2.1	1.1	2.4	2.5	2.8	2.6	2.4
4	1.0	1.0	2.2	1.1	2.5	2.6	2.8	2.7
5	1.0	1.0	1.1	2.2	1.1	2.5	2.6	2.9
6	2.0	1.0	1.0	1.0	2.2	1.1	2.5	2.5
K-6	10.0	10.5	12.3	13.8	15.4	16.0	17.5	17.7

Study Area 25K

Forecast Date 10/6/2021

	CURRENT		FORECASTED RESIDENT STUDENTS					
	2021	2022	2023	2024	2025	2026	2027	2028
K	1.0	1.0	1.1	1.1	1.0	1.1	1.1	1.1
1	0.0	1.2	1.2	1.3	1.3	1.2	1.3	1.3
2	1.0	0.0	1.1	1.2	1.3	1.2	1.1	1.2
3	3.0	1.1	0.0	1.2	1.3	1.4	1.3	1.2
4	4.0	3.2	1.1	0.0	1.3	1.3	1.5	1.4
5	1.0	4.0	3.1	1.1	0.0	1.3	1.3	1.4
6	2.0	1.0	3.9	3.1	1.1	0.0	1.2	1.3
K-6	12.0	11.5	11.5	9.0	7.3	7.5	8.8	8.9

Forecast Date 10/6/2021

	CURRENT		FORECASTED RESIDENT STUDENTS					
	2021	2022	2023	2024	2025	2026	2027	2028
K	0.0	0.0	0.0	0.0	0.0	0.0	0.0	0.0
1	2.0	0.0	0.0	0.0	0.0	0.0	0.0	0.0
2	3.0	1.9	0.0	0.0	0.0	0.0	0.0	0.0
3	0.0	3.2	2.1	0.0	0.0	0.0	0.0	0.0
4	2.0	0.0	3.4	2.2	0.0	0.0	0.0	0.0
5	0.0	2.0	0.0	3.3	2.2	0.0	0.0	0.0
6	2.0	0.0	1.9	0.0	3.3	2.1	0.0	0.0
K-6	9.0	7.1	7.4	5.5	5.5	2.1	0.0	0.0

Study Area 25N

Forecast Date 10/6/2021

	CURRENT		FORECASTED RESIDENT STUDENTS					
	2021	2022	2023	2024	2025	2026	2027	2028
K	0.0	0.0	0.0	0.0	0.0	0.0	0.0	0.0
1	0.0	0.0	0.0	0.0	0.0	0.0	0.0	0.0
2	0.0	0.0	0.0	0.0	0.0	0.0	0.0	0.0
3	0.0	0.0	0.0	0.0	0.0	0.0	0.0	0.0
4	0.0	0.0	0.0	0.0	0.0	0.0	0.0	0.0
5	0.0	0.0	0.0	0.0	0.0	0.0	0.0	0.0
6	0.0	0.0	0.0	0.0	0.0	0.0	0.0	0.0
K-6	0.0	0.0	0.0	0.0	0.0	0.0	0.0	0.0

Study Area 25P

Forecast Date 10/6/2021

	CURRENT		FORECASTED RESIDENT STUDENTS					
	2021	2022	2023	2024	2025	2026	2027	2028
K	0.0	0.0	0.0	0.0	0.0	0.0	0.0	0.0
1	0.0	0.0	0.0	0.0	0.0	0.0	0.0	0.0
2	0.0	0.0	0.0	0.0	0.0	0.0	0.0	0.0
3	0.0	0.0	0.0	0.0	0.0	0.0	0.0	0.0
4	0.0	0.0	0.0	0.0	0.0	0.0	0.0	0.0
5	0.0	0.0	0.0	0.0	0.0	0.0	0.0	0.0
6	0.0	0.0	0.0	0.0	0.0	0.0	0.0	0.0
K-6	0.0	0.0	0.0	0.0	0.0	0.0	0.0	0.0



Study Area 25X

Forecast Date 10/6/2021

	CURRENT		FORECASTED RESIDENT STUDENTS					
	2021	2022	2023	2024	2025	2026	2027	2028
K	0.0	0.0	0.0	0.0	0.0	0.0	0.0	0.0
1	0.0	0.0	0.0	0.0	0.0	0.0	0.0	0.0
2	0.0	0.0	0.0	0.0	0.0	0.0	0.0	0.0
3	0.0	0.0	0.0	0.0	0.0	0.0	0.0	0.0
4	0.0	0.0	0.0	0.0	0.0	0.0	0.0	0.0
5	0.0	0.0	0.0	0.0	0.0	0.0	0.0	0.0
6	0.0	0.0	0.0	0.0	0.0	0.0	0.0	0.0
K-6	0.0	0.0	0.0	0.0	0.0	0.0	0.0	0.0

Study Area 25Y

Forecast Date 10/6/2021

	CURRENT		FORECASTED RESIDENT STUDENTS					
	2021	2022	2023	2024	2025	2026	2027	2028
K	1.0	1.0	1.1	1.1	1.0	1.1	1.1	1.1
1	2.0	1.1	1.2	1.3	1.2	1.2	1.2	1.2
2	1.0	2.0	1.1	1.2	1.3	1.2	1.2	1.2
3	3.0	1.1	2.1	1.2	1.2	1.4	1.3	1.2
4	4.0	3.1	1.1	2.2	1.2	1.3	1.4	1.4
5	4.0	4.1	3.2	1.1	2.2	1.3	1.3	1.4
6	2.0	3.9	4.0	3.1	1.1	2.2	1.2	1.3
K-6	17.0	16.3	13.8	11.2	9.2	9.7	8.7	8.8

Study Area 25Z

Forecast Date 10/6/2021

	CURRENT		FORECASTED RESIDENT STUDENTS					
	2021	2022	2023	2024	2025	2026	2027	2028
K	1.0	1.0	1.1	1.1	1.0	1.1	1.1	1.1
1	6.0	1.1	1.2	1.3	1.2	1.2	1.2	1.2
2	5.0	6.0	1.1	1.2	1.3	1.2	1.2	1.2
3	5.0	5.3	6.4	1.2	1.2	1.4	1.3	1.2
4	7.0	5.2	5.5	6.6	1.2	1.3	1.4	1.4
5	6.0	7.1	5.3	5.6	6.7	1.3	1.3	1.4
6	7.0	5.8	6.9	5.1	5.4	6.5	1.2	1.3
K-6	37.0	31.5	27.5	22.1	18.0	14.0	8.7	8.8

Study Area 26A

Forecast Date 10/6/2021

	CURRENT		FORECASTED RESIDENT STUDENTS					
	2021	2022	2023	2024	2025	2026	2027	2028
K	3.0	3.1	3.4	3.3	3.0	3.2	3.2	3.2
1	11.0	3.5	3.6	4.0	3.8	3.5	3.8	3.8
2	7.0	10.7	3.4	3.5	3.9	3.7	3.4	3.7
3	6.0	7.5	11.4	3.6	3.8	4.2	4.0	3.7
4	8.0	6.3	7.9	12.0	3.8	3.9	4.4	4.2
5	6.0	7.9	6.2	7.8	11.9	3.8	3.9	4.3
6	8.0	5.9	7.8	6.1	7.6	11.6	3.7	3.8
K-6	49.0	44.9	43.7	40.3	37.8	33.9	26.4	26.7

Study Area 26B

Forecast Date 10/6/2021

	CURRENT		FORECASTED RESIDENT STUDENTS					
	2021	2022	2023	2024	2025	2026	2027	2028
K	2.0	2.1	2.3	2.2	2.0	2.2	2.2	2.2
1	2.0	2.3	2.4	2.7	2.6	2.4	2.5	2.5
2	1.0	1.9	2.3	2.3	2.6	2.5	2.3	2.5
3	2.0	1.1	2.1	2.4	2.5	2.8	2.6	2.5
4	1.0	2.1	1.1	2.2	2.6	2.6	2.9	2.8
5	4.0	1.0	2.1	1.1	2.2	2.5	2.6	2.9
6	3.0	3.9	1.0	2.0	1.1	2.1	2.5	2.5
K-6	15.0	14.4	13.3	14.9	15.6	17.1	17.6	17.9

Study Area 26C

Forecast Date 10/6/2021

	CURRENT		FORECASTED RESIDENT STUDENTS					
	2021	2022	2023	2024	2025	2026	2027	2028
K	0.0	0.0	0.0	0.0	0.0	0.0	0.0	0.0
1	3.0	0.0	0.0	0.0	0.0	0.0	0.0	0.0
2	5.0	2.9	0.0	0.0	0.0	0.0	0.0	0.0
3	9.0	5.4	3.1	0.0	0.0	0.0	0.0	0.0
4	6.0	9.5	5.6	3.3	0.0	0.0	0.0	0.0
5	5.0	5.9	9.4	5.6	3.2	0.0	0.0	0.0
6	8.0	4.9	5.8	9.2	5.5	3.2	0.0	0.0
K-6	36.0	28.6	23.9	18.1	8.7	3.2	0.0	0.0

Study Area 26D

Forecast Date 10/6/2021

	CURRENT		FORECASTED RESIDENT STUDENTS					
	2021	2022	2023	2024	2025	2026	2027	2028
K	1.0	1.0	1.1	1.1	1.0	1.1	1.1	1.1
1	4.0	1.2	1.2	1.3	1.3	1.2	1.3	1.3
2	1.0	3.9	1.1	1.2	1.3	1.2	1.1	1.2
3	2.0	1.1	4.2	1.2	1.3	1.4	1.3	1.2
4	1.0	2.1	1.1	4.4	1.3	1.3	1.5	1.4
5	3.0	1.0	2.1	1.1	4.3	1.3	1.3	1.4
6	1.0	2.9	1.0	2.0	1.1	4.2	1.2	1.3
K-6	13.0	13.2	11.8	12.3	11.6	11.7	8.8	8.9

Study Area 26E

Forecast Date 10/6/2021

	CURRENT		FORECASTED RESIDENT STUDENTS					
	2021	2022	2023	2024	2025	2026	2027	2028
K	2.0	2.1	2.3	2.2	2.0	2.2	2.2	2.2
1	4.0	2.3	2.4	2.7	2.6	2.4	2.5	2.5
2	5.0	3.9	2.3	2.3	2.6	2.5	2.3	2.5
3	6.0	5.4	4.2	2.4	2.5	2.8	2.6	2.5
4	6.0	6.3	5.6	4.4	2.6	2.6	2.9	2.8
5	5.0	5.9	6.2	5.6	4.3	2.5	2.6	2.9
6	11.0	4.9	5.8	6.1	5.5	4.2	2.5	2.5
K-6	39.0	30.8	28.8	25.7	22.1	19.2	17.6	17.9

Study Area 26F

Forecast Date 10/6/2021

	CURRENT		FORECASTED RESIDENT STUDENTS					
	2021	2022	2023	2024	2025	2026	2027	2028
K	0.0	0.0	0.0	0.0	0.0	0.0	0.0	0.0
1	0.0	0.0	0.0	0.0	0.0	0.0	0.0	0.0
2	0.0	0.0	0.0	0.0	0.0	0.0	0.0	0.0
3	0.0	0.0	0.0	0.0	0.0	0.0	0.0	0.0
4	2.0	0.0	0.0	0.0	0.0	0.0	0.0	0.0
5	1.0	2.0	0.0	0.0	0.0	0.0	0.0	0.0
6	1.0	1.0	1.9	0.0	0.0	0.0	0.0	0.0
K-6	4.0	3.0	1.9	0.0	0.0	0.0	0.0	0.0

Study Area 26G

Forecast Date 10/6/2021

	CURRENT		FORECASTED RESIDENT STUDENTS					
	2021	2022	2023	2024	2025	2026	2027	2028
K	0.0	0.0	0.0	0.0	0.0	0.0	0.0	0.0
1	0.0	0.0	0.0	0.0	0.0	0.0	0.0	0.0
2	0.0	0.0	0.0	0.0	0.0	0.0	0.0	0.0
3	0.0	0.0	0.0	0.0	0.0	0.0	0.0	0.0
4	0.0	0.0	0.0	0.0	0.0	0.0	0.0	0.0
5	0.0	0.0	0.0	0.0	0.0	0.0	0.0	0.0
6	0.0	0.0	0.0	0.0	0.0	0.0	0.0	0.0
K-6	0.0	0.0	0.0	0.0	0.0	0.0	0.0	0.0

Study Area 26J

Forecast Date 10/6/2021

	CURRENT		FORECASTED RESIDENT STUDENTS					
	2021	2022	2023	2024	2025	2026	2027	2028
K	0.0	0.0	0.0	0.0	0.0	0.0	0.0	0.0
1	4.0	0.0	0.0	0.0	0.0	0.0	0.0	0.0
2	1.0	3.9	0.0	0.0	0.0	0.0	0.0	0.0
3	4.0	1.1	4.2	0.0	0.0	0.0	0.0	0.0
4	2.0	4.2	1.1	4.4	0.0	0.0	0.0	0.0
5	3.0	2.0	4.2	1.1	4.3	0.0	0.0	0.0
6	5.0	2.9	1.9	4.1	1.1	4.2	0.0	0.0
K-6	19.0	14.1	11.4	9.6	5.4	4.2	0.0	0.0

Study Area 26K

Forecast Date 10/6/2021

	CURRENT		FORECASTED RESIDENT STUDENTS					
	2021	2022	2023	2024	2025	2026	2027	2028
K	0.0	0.0	0.0	0.0	0.0	0.0	0.0	0.0
1	0.0	0.0	0.0	0.0	0.0	0.0	0.0	0.0
2	0.0	0.0	0.0	0.0	0.0	0.0	0.0	0.0
3	0.0	0.0	0.0	0.0	0.0	0.0	0.0	0.0
4	0.0	0.0	0.0	0.0	0.0	0.0	0.0	0.0
5	0.0	0.0	0.0	0.0	0.0	0.0	0.0	0.0
6	0.0	0.0	0.0	0.0	0.0	0.0	0.0	0.0
K-6	0.0	0.0	0.0	0.0	0.0	0.0	0.0	0.0

Forecast Date 10/6/2021

	CURRENT		FORECASTED RESIDENT STUDENTS					
	2021	2022	2023	2024	2025	2026	2027	2028
K	0.0	0.0	0.0	0.0	0.0	0.0	0.0	0.0
1	0.0	0.0	0.0	0.0	0.0	0.0	0.0	0.0
2	0.0	0.0	0.0	0.0	0.0	0.0	0.0	0.0
3	0.0	0.0	0.0	0.0	0.0	0.0	0.0	0.0
4	0.0	0.0	0.0	0.0	0.0	0.0	0.0	0.0
5	0.0	0.0	0.0	0.0	0.0	0.0	0.0	0.0
6	0.0	0.0	0.0	0.0	0.0	0.0	0.0	0.0
K-6	0.0	0.0	0.0	0.0	0.0	0.0	0.0	0.0

Study Area 26Z

Forecast Date 10/6/2021

	CURRENT		FORECASTED RESIDENT STUDENTS					
	2021	2022	2023	2024	2025	2026	2027	2028
K	0.0	0.0	0.0	0.0	0.0	0.0	0.0	0.0
1	2.0	0.0	0.0	0.0	0.0	0.0	0.0	0.0
2	1.0	1.9	0.0	0.0	0.0	0.0	0.0	0.0
3	0.0	1.1	2.1	0.0	0.0	0.0	0.0	0.0
4	1.0	0.0	1.1	2.2	0.0	0.0	0.0	0.0
5	2.0	1.0	0.0	1.1	2.2	0.0	0.0	0.0
6	7.0	2.0	1.0	0.0	1.1	2.1	0.0	0.0
K-6	13.0	6.0	4.2	3.3	3.3	2.1	0.0	0.0

Study Area 27A

Forecast Date 10/6/2021

	CURRENT		FORECASTED RESIDENT STUDENTS					
	2021	2022	2023	2024	2025	2026	2027	2028
K	1.0	1.0	1.1	1.1	1.0	1.1	1.1	1.1
1	4.0	1.2	1.2	1.3	1.3	1.2	1.3	1.3
2	0.0	3.9	1.1	1.2	1.3	1.2	1.1	1.2
3	2.0	0.0	4.2	1.2	1.3	1.4	1.3	1.2
4	3.0	2.1	0.0	4.4	1.3	1.3	1.5	1.4
5	2.0	3.0	2.1	0.0	4.3	1.3	1.3	1.4
6	3.0	2.0	2.9	2.0	0.0	4.2	1.2	1.3
K-6	15.0	13.2	12.6	11.2	10.5	11.7	8.8	8.9

Forecast Date 10/6/2021

	CURRENT		FORECASTED RESIDENT STUDENTS					
	2021	2022	2023	2024	2025	2026	2027	2028
K	0.0	0.0	0.0	0.0	0.0	0.0	0.0	0.0
1	0.0	0.0	0.0	0.0	0.0	0.0	0.0	0.0
2	1.0	0.0	0.0	0.0	0.0	0.0	0.0	0.0
3	0.0	1.1	0.0	0.0	0.0	0.0	0.0	0.0
4	0.0	0.0	1.1	0.0	0.0	0.0	0.0	0.0
5	1.0	0.0	0.0	1.1	0.0	0.0	0.0	0.0
6	1.0	1.0	0.0	0.0	1.1	0.0	0.0	0.0
K-6	3.0	2.1	1.1	1.1	1.1	0.0	0.0	0.0

Study Area 27C

Forecast Date 10/6/2021

	CURRENT		FORECASTED RESIDENT STUDENTS					
	2021	2022	2023	2024	2025	2026	2027	2028
K	5.0	5.2	5.7	5.4	5.0	5.4	5.4	5.4
1	1.0	5.8	6.0	6.7	6.4	5.9	6.3	6.3
2	2.0	1.0	5.7	5.8	6.5	6.2	5.7	6.1
3	5.0	2.1	1.0	6.1	6.3	6.9	6.6	6.1
4	2.0	5.2	2.2	1.1	6.4	6.6	7.3	6.9
5	7.0	2.0	5.2	2.2	1.1	6.3	6.5	7.2
6	3.0	6.9	1.9	5.1	2.2	1.1	6.2	6.4
K-6	25.0	28.2	27.7	32.4	33.9	38.4	44.0	44.4

Study Area 27D

Forecast Date 10/6/2021

	CURRENT		FORECASTED RESIDENT STUDENTS					
	2021	2022	2023	2024	2025	2026	2027	2028
K	0.0	0.0	0.0	0.0	0.0	0.0	0.0	0.0
1	0.0	0.0	0.0	0.0	0.0	0.0	0.0	0.0
2	0.0	0.0	0.0	0.0	0.0	0.0	0.0	0.0
3	0.0	0.0	0.0	0.0	0.0	0.0	0.0	0.0
4	0.0	0.0	0.0	0.0	0.0	0.0	0.0	0.0
5	0.0	0.0	0.0	0.0	0.0	0.0	0.0	0.0
6	0.0	0.0	0.0	0.0	0.0	0.0	0.0	0.0
K-6	0.0	0.0	0.0	0.0	0.0	0.0	0.0	0.0



Study Area 28A

Forecast Date 10/6/2021

	CURRENT		FORECASTED RESIDENT STUDENTS					
	2021	2022	2023	2024	2025	2026	2027	2028
K	1.0	1.0	1.1	1.1	1.0	1.1	1.1	1.1
1	0.0	1.2	1.2	1.3	1.3	1.2	1.3	1.3
2	0.0	0.0	1.1	1.2	1.3	1.2	1.1	1.2
3	1.0	0.0	0.0	1.2	1.3	1.4	1.3	1.2
4	0.0	1.0	0.0	0.0	1.3	1.3	1.5	1.4
5	1.0	0.0	1.0	0.0	0.0	1.3	1.3	1.4
6	0.0	1.0	0.0	1.0	0.0	0.0	1.2	1.3
K-6	3.0	4.2	4.4	5.8	6.2	7.5	8.8	8.9

Study Area 28B

Forecast Date 10/6/2021

	CURRENT		FORECASTED RESIDENT STUDENTS					
	2021	2022	2023	2024	2025	2026	2027	2028
K	0.0	0.0	0.0	0.0	0.0	0.0	0.0	0.0
1	0.0	0.0	0.0	0.0	0.0	0.0	0.0	0.0
2	0.0	0.0	0.0	0.0	0.0	0.0	0.0	0.0
3	0.0	0.0	0.0	0.0	0.0	0.0	0.0	0.0
4	0.0	0.0	0.0	0.0	0.0	0.0	0.0	0.0
5	0.0	0.0	0.0	0.0	0.0	0.0	0.0	0.0
6	0.0	0.0	0.0	0.0	0.0	0.0	0.0	0.0
K-6	0.0	0.0	0.0	0.0	0.0	0.0	0.0	0.0

Study Area 28C

Forecast Date 10/6/2021

	CURRENT		FORECASTED RESIDENT STUDENTS					
	2021	2022	2023	2024	2025	2026	2027	2028
K	0.0	0.0	0.0	0.0	0.0	0.0	0.0	0.0
1	0.0	0.0	0.0	0.0	0.0	0.0	0.0	0.0
2	0.0	0.0	0.0	0.0	0.0	0.0	0.0	0.0
3	0.0	0.0	0.0	0.0	0.0	0.0	0.0	0.0
4	0.0	0.0	0.0	0.0	0.0	0.0	0.0	0.0
5	0.0	0.0	0.0	0.0	0.0	0.0	0.0	0.0
6	0.0	0.0	0.0	0.0	0.0	0.0	0.0	0.0
K-6	0.0	0.0	0.0	0.0	0.0	0.0	0.0	0.0

Forecast Date 10/6/2021

	CURRENT		FORECASTED RESIDENT STUDENTS					
	2021	2022	2023	2024	2025	2026	2027	2028
K	0.0	0.0	0.0	0.0	0.0	0.0	0.0	0.0
1	0.0	0.0	0.0	0.0	0.0	0.0	0.0	0.0
2	0.0	0.0	0.0	0.0	0.0	0.0	0.0	0.0
3	0.0	0.0	0.0	0.0	0.0	0.0	0.0	0.0
4	3.0	0.0	0.0	0.0	0.0	0.0	0.0	0.0
5	3.0	3.3	0.0	0.0	0.0	0.0	0.0	0.0
6	3.0	3.2	3.6	0.0	0.0	0.0	0.0	0.0
K-6	9.0	6.5	3.6	0.0	0.0	0.0	0.0	0.0

Study Area 28E

Forecast Date 10/6/2021

	CURRENT		FORECASTED RESIDENT STUDENTS					
	2021	2022	2023	2024	2025	2026	2027	2028
K	1.0	1.0	1.1	1.1	1.0	1.1	1.1	1.1
1	2.0	1.2	1.2	1.3	1.3	1.2	1.3	1.3
2	1.0	1.9	1.1	1.2	1.3	1.2	1.1	1.2
3	0.0	1.1	2.1	1.2	1.3	1.4	1.3	1.2
4	5.0	0.0	1.1	2.2	1.3	1.3	1.5	1.4
5	0.0	5.0	0.0	1.1	2.2	1.3	1.3	1.4
6	1.0	0.0	4.9	0.0	1.1	2.1	1.2	1.3
K-6	10.0	10.2	11.5	8.1	9.5	9.6	8.8	8.9

Study Area 28F

Forecast Date 10/6/2021

	CURRENT		FORECASTED RESIDENT STUDENTS					
	2021	2022	2023	2024	2025	2026	2027	2028
K	0.0	0.0	0.0	0.0	0.0	0.0	0.0	0.0
1	0.0	0.0	0.0	0.0	0.0	0.0	0.0	0.0
2	0.0	0.0	0.0	0.0	0.0	0.0	0.0	0.0
3	0.0	0.0	0.0	0.0	0.0	0.0	0.0	0.0
4	0.0	0.0	0.0	0.0	0.0	0.0	0.0	0.0
5	0.0	0.0	0.0	0.0	0.0	0.0	0.0	0.0
6	0.0	0.0	0.0	0.0	0.0	0.0	0.0	0.0
K-6	0.0	0.0	0.0	0.0	0.0	0.0	0.0	0.0

Study Area 28G

Forecast Date 10/6/2021

	CURRENT		FORECASTED RESIDENT STUDENTS					
	2021	2022	2023	2024	2025	2026	2027	2028
K	0.0	0.0	0.0	0.0	0.0	0.0	0.0	0.0
1	0.0	0.0	0.0	0.0	0.0	0.0	0.0	0.0
2	0.0	0.0	0.0	0.0	0.0	0.0	0.0	0.0
3	0.0	0.0	0.0	0.0	0.0	0.0	0.0	0.0
4	0.0	0.0	0.0	0.0	0.0	0.0	0.0	0.0
5	0.0	0.0	0.0	0.0	0.0	0.0	0.0	0.0
6	0.0	0.0	0.0	0.0	0.0	0.0	0.0	0.0
K-6	0.0	0.0	0.0	0.0	0.0	0.0	0.0	0.0

Study Area 28H

Forecast Date 10/6/2021

	CURRENT		FORECASTED RESIDENT STUDENTS					
	2021	2022	2023	2024	2025	2026	2027	2028
K	1.0	1.0	1.1	1.1	1.0	1.1	1.1	1.1
1	4.0	1.2	1.2	1.3	1.3	1.2	1.3	1.3
2	3.0	3.9	1.1	1.2	1.3	1.2	1.1	1.2
3	2.0	3.2	4.2	1.2	1.3	1.4	1.3	1.2
4	3.0	2.1	3.4	4.4	1.3	1.3	1.5	1.4
5	7.0	3.0	2.1	3.3	4.3	1.3	1.3	1.4
6	4.0	6.9	2.9	2.0	3.3	4.2	1.2	1.3
K-6	24.0	21.3	16.0	14.5	13.8	11.7	8.8	8.9

Study Area 28I

Forecast Date 10/6/2021

	CURRENT		FORECASTED RESIDENT STUDENTS					
	2021	2022	2023	2024	2025	2026	2027	2028
K	0.0	0.0	0.0	0.0	0.0	0.0	0.0	0.0
1	1.0	0.0	0.0	0.0	0.0	0.0	0.0	0.0
2	0.0	1.1	0.0	0.0	0.0	0.0	0.0	0.0
3	0.0	0.0	1.1	0.0	0.0	0.0	0.0	0.0
4	2.0	0.0	0.0	1.1	0.0	0.0	0.0	0.0
5	1.0	2.2	0.0	0.0	1.2	0.0	0.0	0.0
6	3.0	1.1	2.4	0.0	0.0	1.3	0.0	0.0
K-6	7.0	4.4	3.5	1.1	1.2	1.3	0.0	0.0

Forecast Date 10/6/2021

	CURRENT		FORECASTED RESIDENT STUDENTS					
	2021	2022	2023	2024	2025	2026	2027	2028
K	1.0	1.0	1.1	1.1	1.0	1.1	1.1	1.1
1	0.0	1.2	1.2	1.3	1.3	1.2	1.3	1.3
2	0.0	0.0	1.1	1.2	1.3	1.2	1.1	1.2
3	0.0	0.0	0.0	1.2	1.3	1.4	1.3	1.2
4	1.0	0.0	0.0	0.0	1.3	1.3	1.5	1.4
5	1.0	1.0	0.0	0.0	0.0	1.3	1.3	1.4
6	0.0	1.0	1.0	0.0	0.0	0.0	1.2	1.3
K-6	3.0	4.2	4.4	4.8	6.2	7.5	8.8	8.9

Study Area 28K

Forecast Date 10/6/2021

	CURRENT		FORECASTED RESIDENT STUDENTS					
	2021	2022	2023	2024	2025	2026	2027	2028
K	0.0	0.0	0.0	0.0	0.0	0.0	0.0	0.0
1	0.0	0.0	0.0	0.0	0.0	0.0	0.0	0.0
2	0.0	0.0	0.0	0.0	0.0	0.0	0.0	0.0
3	0.0	0.0	0.0	0.0	0.0	0.0	0.0	0.0
4	0.0	0.0	0.0	0.0	0.0	0.0	0.0	0.0
5	0.0	0.0	0.0	0.0	0.0	0.0	0.0	0.0
6	0.0	0.0	0.0	0.0	0.0	0.0	0.0	0.0
K-6	0.0	0.0	0.0	0.0	0.0	0.0	0.0	0.0

Study Area 28L

Forecast Date 10/6/2021

	CURRENT		FORECASTED RESIDENT STUDENTS					
	2021	2022	2023	2024	2025	2026	2027	2028
K	0.0	0.0	0.0	0.0	0.0	0.0	0.0	0.0
1	0.0	0.0	0.0	0.0	0.0	0.0	0.0	0.0
2	0.0	0.0	0.0	0.0	0.0	0.0	0.0	0.0
3	0.0	0.0	0.0	0.0	0.0	0.0	0.0	0.0
4	0.0	0.0	0.0	0.0	0.0	0.0	0.0	0.0
5	0.0	0.0	0.0	0.0	0.0	0.0	0.0	0.0
6	0.0	0.0	0.0	0.0	0.0	0.0	0.0	0.0
K-6	0.0	0.0	0.0	0.0	0.0	0.0	0.0	0.0

Study Area 28M

Forecast Date 10/6/2021

	CURRENT		FORECASTED RESIDENT STUDENTS					
	2021	2022	2023	2024	2025	2026	2027	2028
K	2.0	2.1	2.3	2.2	2.0	2.2	2.2	2.2
1	0.0	2.3	2.4	2.7	2.6	2.4	2.5	2.5
2	2.0	0.0	2.3	2.3	2.6	2.5	2.3	2.5
3	1.0	2.1	0.0	2.4	2.5	2.8	2.6	2.5
4	3.0	1.0	2.2	0.0	2.6	2.6	2.9	2.8
5	2.0	3.0	1.0	2.2	0.0	2.5	2.6	2.9
6	2.0	2.0	2.9	1.0	2.2	0.0	2.5	2.5
K-6	12.0	12.5	13.1	12.8	14.5	15.0	17.6	17.9

Study Area 28N

Forecast Date 10/6/2021

	CURRENT		FORECASTED RESIDENT STUDENTS					
	2021	2022	2023	2024	2025	2026	2027	2028
K	0.0	0.0	0.0	0.0	0.0	0.0	0.0	0.0
1	0.0	0.0	0.0	0.0	0.0	0.0	0.0	0.0
2	0.0	0.0	0.0	0.0	0.0	0.0	0.0	0.0
3	0.0	0.0	0.0	0.0	0.0	0.0	0.0	0.0
4	0.0	0.0	0.0	0.0	0.0	0.0	0.0	0.0
5	0.0	0.0	0.0	0.0	0.0	0.0	0.0	0.0
6	1.0	0.0	0.0	0.0	0.0	0.0	0.0	0.0
K-6	1.0	0.0	0.0	0.0	0.0	0.0	0.0	0.0

Study Area 28P

Forecast Date 10/6/2021

	CURRENT		FORECASTED RESIDENT STUDENTS					
	2021	2022	2023	2024	2025	2026	2027	2028
K	0.0	0.0	0.0	0.0	0.0	0.0	0.0	0.0
1	0.0	0.0	0.0	0.0	0.0	0.0	0.0	0.0
2	0.0	0.0	0.0	0.0	0.0	0.0	0.0	0.0
3	1.0	0.0	0.0	0.0	0.0	0.0	0.0	0.0
4	0.0	1.0	0.0	0.0	0.0	0.0	0.0	0.0
5	1.0	0.0	1.0	0.0	0.0	0.0	0.0	0.0
6	0.0	1.0	0.0	1.0	0.0	0.0	0.0	0.0
K-6	2.0	2.0	1.0	1.0	0.0	0.0	0.0	0.0

Study Area 28Q

Forecast Date 10/6/2021

	CURRENT		FORECASTED RESIDENT STUDENTS					
	2021	2022	2023	2024	2025	2026	2027	2028
K	0.0	0.0	0.0	0.0	0.0	0.0	0.0	0.0
1	1.0	0.0	0.0	0.0	0.0	0.0	0.0	0.0
2	0.0	1.1	0.0	0.0	0.0	0.0	0.0	0.0
3	0.0	0.0	1.1	0.0	0.0	0.0	0.0	0.0
4	2.0	0.0	0.0	1.1	0.0	0.0	0.0	0.0
5	0.0	2.2	0.0	0.0	1.2	0.0	0.0	0.0
6	0.0	0.0	2.4	0.0	0.0	1.3	0.0	0.0
K-6	3.0	3.3	3.5	1.1	1.2	1.3	0.0	0.0

Study Area 28R

Forecast Date 10/6/2021

	CURRENT		FORECASTED RESIDENT STUDENTS					
	2021	2022	2023	2024	2025	2026	2027	2028
K	1.0	1.0	1.1	1.1	1.0	1.1	1.1	1.1
1	0.0	1.2	1.2	1.3	1.3	1.2	1.3	1.3
2	1.0	0.0	1.1	1.2	1.3	1.2	1.1	1.2
3	0.0	1.1	0.0	1.2	1.3	1.4	1.3	1.2
4	0.0	0.0	1.1	0.0	1.3	1.3	1.5	1.4
5	0.0	0.0	0.0	1.1	0.0	1.3	1.3	1.4
6	0.0	0.0	0.0	0.0	1.1	0.0	1.2	1.3
K-6	2.0	3.3	4.5	5.9	7.3	7.5	8.8	8.9

Study Area 28S

Forecast Date 10/6/2021

	CURRENT		FORECASTED RESIDENT STUDENTS					
	2021	2022	2023	2024	2025	2026	2027	2028
K	0.0	0.0	0.0	0.0	0.0	0.0	0.0	0.0
1	0.0	0.0	0.0	0.0	0.0	0.0	0.0	0.0
2	0.0	0.0	0.0	0.0	0.0	0.0	0.0	0.0
3	0.0	0.0	0.0	0.0	0.0	0.0	0.0	0.0
4	1.0	0.0	0.0	0.0	0.0	0.0	0.0	0.0
5	0.0	1.0	0.0	0.0	0.0	0.0	0.0	0.0
6	0.0	0.0	1.0	0.0	0.0	0.0	0.0	0.0
K-6	1.0	1.0	1.0	0.0	0.0	0.0	0.0	0.0



Study Area 28T

Forecast Date 10/6/2021

	CURRENT		FORECASTED RESIDENT STUDENTS					
	2021	2022	2023	2024	2025	2026	2027	2028
K	0.0	0.0	0.0	0.0	0.0	0.0	0.0	0.0
1	0.0	0.0	0.0	0.0	0.0	0.0	0.0	0.0
2	0.0	0.0	0.0	0.0	0.0	0.0	0.0	0.0
3	0.0	0.0	0.0	0.0	0.0	0.0	0.0	0.0
4	0.0	0.0	0.0	0.0	0.0	0.0	0.0	0.0
5	0.0	0.0	0.0	0.0	0.0	0.0	0.0	0.0
6	0.0	0.0	0.0	0.0	0.0	0.0	0.0	0.0
K-6	0.0	0.0	0.0	0.0	0.0	0.0	0.0	0.0

Study Area 28U

Forecast Date 10/6/2021

	CURRENT		FORECASTED RESIDENT STUDENTS					
	2021	2022	2023	2024	2025	2026	2027	2028
K	0.0	0.0	0.0	0.0	0.0	0.0	0.0	0.0
1	0.0	0.0	0.0	0.0	0.0	0.0	0.0	0.0
2	1.0	0.0	0.0	0.0	0.0	0.0	0.0	0.0
3	0.0	1.1	0.0	0.0	0.0	0.0	0.0	0.0
4	2.0	0.0	1.1	0.0	0.0	0.0	0.0	0.0
5	0.0	2.0	0.0	1.1	0.0	0.0	0.0	0.0
6	1.0	0.0	1.9	0.0	1.1	0.0	0.0	0.0
K-6	4.0	3.1	3.0	1.1	1.1	0.0	0.0	0.0

Study Area 28V

Forecast Date 10/6/2021

	CURRENT		FORECASTED RESIDENT STUDENTS					
	2021	2022	2023	2024	2025	2026	2027	2028
K	0.0	0.0	0.0	0.0	0.0	0.0	0.0	0.0
1	0.0	0.0	0.0	0.0	0.0	0.0	0.0	0.0
2	0.0	0.0	0.0	0.0	0.0	0.0	0.0	0.0
3	0.0	0.0	0.0	0.0	0.0	0.0	0.0	0.0
4	0.0	0.0	0.0	0.0	0.0	0.0	0.0	0.0
5	0.0	0.0	0.0	0.0	0.0	0.0	0.0	0.0
6	0.0	0.0	0.0	0.0	0.0	0.0	0.0	0.0
K-6	0.0	0.0	0.0	0.0	0.0	0.0	0.0	0.0

Forecast Date 10/6/2021

	CURRENT		FORECASTED RESIDENT STUDENTS					
	2021	2022	2023	2024	2025	2026	2027	2028
K	1.0	1.0	1.1	1.1	1.0	1.1	1.1	1.1
1	0.0	1.1	1.1	1.2	1.2	1.1	1.2	1.2
2	1.0	0.0	1.2	1.2	1.3	1.3	1.2	1.3
3	3.0	1.0	0.0	1.2	1.3	1.4	1.3	1.2
4	1.0	2.9	1.0	0.0	1.2	1.2	1.4	1.3
5	1.0	1.1	3.3	1.1	0.0	1.3	1.4	1.5
6	5.0	1.1	1.2	3.5	1.2	0.0	1.4	1.5
K-6	12.0	8.2	8.9	9.3	7.2	7.4	9.0	9.1

Study Area 28X

Forecast Date 10/6/2021

	CURRENT		FORECASTED RESIDENT STUDENTS					
	2021	2022	2023	2024	2025	2026	2027	2028
K	0.0	0.0	0.0	0.0	0.0	0.0	0.0	0.0
1	0.0	0.0	0.0	0.0	0.0	0.0	0.0	0.0
2	0.0	0.0	0.0	0.0	0.0	0.0	0.0	0.0
3	0.0	0.0	0.0	0.0	0.0	0.0	0.0	0.0
4	0.0	0.0	0.0	0.0	0.0	0.0	0.0	0.0
5	0.0	0.0	0.0	0.0	0.0	0.0	0.0	0.0
6	0.0	0.0	0.0	0.0	0.0	0.0	0.0	0.0
K-6	0.0	0.0	0.0	0.0	0.0	0.0	0.0	0.0

Study Area 28Y

Forecast Date 10/6/2021

	CURRENT		FORECASTED RESIDENT STUDENTS					
	2021	2022	2023	2024	2025	2026	2027	2028
K	0.0	0.0	0.7	1.1	1.4	1.1	1.1	1.1
1	0.0	0.0	0.8	1.6	1.9	1.6	1.2	1.2
2	0.0	0.0	0.8	1.6	2.4	2.1	1.7	1.3
3	0.0	0.0	0.8	1.6	2.4	2.5	2.2	1.7
4	0.0	0.0	0.7	1.5	2.2	2.3	2.5	2.1
5	0.0	0.0	0.8	1.6	2.3	2.4	2.6	2.7
6	0.0	0.0	0.8	1.7	2.4	2.5	2.6	2.8
K-6	0.0	0.0	5.4	10.7	15.0	14.5	13.9	12.9

Study Area 28Z

Forecast Date 10/6/2021

	CURRENT		FORECASTED RESIDENT STUDENTS					
	2021	2022	2023	2024	2025	2026	2027	2028
K	0.0	0.0	0.0	0.0	0.0	0.0	0.0	0.0
1	0.0	0.0	0.0	0.0	0.0	0.0	0.0	0.0
2	0.0	0.0	0.0	0.0	0.0	0.0	0.0	0.0
3	0.0	0.0	0.0	0.0	0.0	0.0	0.0	0.0
4	0.0	0.0	0.0	0.0	0.0	0.0	0.0	0.0
5	0.0	0.0	0.0	0.0	0.0	0.0	0.0	0.0
6	0.0	0.0	0.0	0.0	0.0	0.0	0.0	0.0
K-6	0.0	0.0	0.0	0.0	0.0	0.0	0.0	0.0

Study Area 29A

Forecast Date 10/6/2021

	CURRENT		FORECASTED RESIDENT STUDENTS					
	2021	2022	2023	2024	2025	2026	2027	2028
K	0.0	0.0	0.0	0.0	0.0	0.0	0.0	0.0
1	0.0	0.0	0.0	0.0	0.0	0.0	0.0	0.0
2	0.0	0.0	0.0	0.0	0.0	0.0	0.0	0.0
3	0.0	0.0	0.0	0.0	0.0	0.0	0.0	0.0
4	0.0	0.0	0.0	0.0	0.0	0.0	0.0	0.0
5	0.0	0.0	0.0	0.0	0.0	0.0	0.0	0.0
6	0.0	0.0	0.0	0.0	0.0	0.0	0.0	0.0
K-6	0.0	0.0	0.0	0.0	0.0	0.0	0.0	0.0

Study Area 29B

Forecast Date 10/6/2021

	CURRENT		FORECASTED RESIDENT STUDENTS					
	2021	2022	2023	2024	2025	2026	2027	2028
K	5.0	5.2	5.7	5.4	5.0	5.4	5.4	5.4
1	3.0	5.4	5.6	6.2	5.9	5.5	5.9	5.9
2	4.0	3.2	5.8	6.0	6.6	6.4	5.9	6.3
3	3.0	4.2	3.4	6.1	6.3	7.0	6.7	6.2
4	4.0	2.9	4.1	3.3	6.0	6.2	6.8	6.5
5	5.0	4.4	3.3	4.6	3.7	6.7	6.9	7.6
6	5.0	5.4	4.8	3.5	4.9	4.0	7.2	7.4
K-6	29.0	30.7	32.7	35.1	38.4	41.2	44.8	45.3

Study Area 29C

Forecast Date 10/6/2021

	CURRENT		FORECASTED RESIDENT STUDENTS					
	2021	2022	2023	2024	2025	2026	2027	2028
K	5.0	5.2	5.7	5.4	5.0	5.4	5.4	5.4
1	2.0	5.4	5.6	6.2	5.9	5.5	5.9	5.9
2	3.0	2.1	5.8	6.0	6.6	6.4	5.9	6.3
3	3.0	3.2	2.2	6.1	6.3	7.0	6.7	6.2
4	5.0	2.9	3.1	2.2	6.0	6.2	6.8	6.5
5	4.0	5.6	3.3	3.4	2.4	6.7	6.9	7.6
6	3.0	4.3	6.0	3.5	3.7	2.6	7.2	7.4
K-6	25.0	28.7	31.7	32.8	35.9	39.8	44.8	45.3

Study Area 30A

Forecast Date 10/6/2021

	CURRENT		FORECASTED RESIDENT STUDENTS					
	2021	2022	2023	2024	2025	2026	2027	2028
K	6.0	6.2	6.8	6.5	6.1	6.5	6.5	6.5
1	12.0	6.5	6.7	7.5	7.1	6.6	7.1	7.1
2	12.0	12.8	7.0	7.2	8.0	7.6	7.1	7.6
3	13.0	12.6	13.5	7.3	7.6	8.4	8.0	7.4
4	2.0	12.7	12.3	13.2	7.2	7.4	8.2	7.8
5	12.0	2.2	14.1	13.7	14.7	8.0	8.2	9.1
6	12.0	13.0	2.4	15.3	14.8	15.8	8.6	8.9
K-6	69.0	66.0	62.8	70.7	65.5	60.3	53.7	54.4

Study Area 30B

Forecast Date 10/6/2021

	CURRENT		FORECASTED RESIDENT STUDENTS					
	2021	2022	2023	2024	2025	2026	2027	2028
K	0.0	0.0	0.0	0.0	0.0	0.0	0.0	0.0
1	0.0	0.0	0.0	0.0	0.0	0.0	0.0	0.0
2	0.0	0.0	0.0	0.0	0.0	0.0	0.0	0.0
3	1.0	0.0	0.0	0.0	0.0	0.0	0.0	0.0
4	0.0	1.0	0.0	0.0	0.0	0.0	0.0	0.0
5	1.0	0.0	1.1	0.0	0.0	0.0	0.0	0.0
6	0.0	1.1	0.0	1.2	0.0	0.0	0.0	0.0
K-6	2.0	2.1	1.1	1.2	0.0	0.0	0.0	0.0

Study Area 30C

Forecast Date 10/6/2021

	CURRENT		FORECASTED RESIDENT STUDENTS					
	2021	2022	2023	2024	2025	2026	2027	2028
K	0.0	0.0	0.0	0.0	0.0	0.0	0.0	0.0
1	0.0	0.0	0.0	0.0	0.0	0.0	0.0	0.0
2	0.0	0.0	0.0	0.0	0.0	0.0	0.0	0.0
3	0.0	0.0	0.0	0.0	0.0	0.0	0.0	0.0
4	0.0	0.0	0.0	0.0	0.0	0.0	0.0	0.0
5	0.0	0.0	0.0	0.0	0.0	0.0	0.0	0.0
6	0.0	0.0	0.0	0.0	0.0	0.0	0.0	0.0
K-6	0.0	0.0	0.0	0.0	0.0	0.0	0.0	0.0

Study Area 30D

Forecast Date 10/6/2021

	CURRENT		FORECASTED RESIDENT STUDENTS					
	2021	2022	2023	2024	2025	2026	2027	2028
K	1.0	1.0	1.1	1.1	1.0	1.1	1.1	1.1
1	0.0	1.1	1.1	1.2	1.2	1.1	1.2	1.2
2	0.0	0.0	1.2	1.2	1.3	1.3	1.2	1.3
3	0.0	0.0	0.0	1.2	1.3	1.4	1.3	1.2
4	0.0	0.0	0.0	0.0	1.2	1.2	1.4	1.3
5	0.0	0.0	0.0	0.0	0.0	1.3	1.4	1.5
6	0.0	0.0	0.0	0.0	0.0	0.0	1.4	1.5
K-6	1.0	2.1	3.4	4.7	6.0	7.4	9.0	9.1

Study Area 30E

Forecast Date 10/6/2021

	CURRENT		FORECASTED RESIDENT STUDENTS					
	2021	2022	2023	2024	2025	2026	2027	2028
K	0.0	0.0	0.0	0.0	0.0	0.0	0.0	0.0
1	0.0	0.0	0.0	0.0	0.0	0.0	0.0	0.0
2	0.0	0.0	0.0	0.0	0.0	0.0	0.0	0.0
3	0.0	0.0	0.0	0.0	0.0	0.0	0.0	0.0
4	0.0	0.0	0.0	0.0	0.0	0.0	0.0	0.0
5	0.0	0.0	0.0	0.0	0.0	0.0	0.0	0.0
6	0.0	0.0	0.0	0.0	0.0	0.0	0.0	0.0
K-6	0.0	0.0	0.0	0.0	0.0	0.0	0.0	0.0

Forecast Date 10/6/2021

	CURRENT		FORECASTED RESIDENT STUDENTS					
	2021	2022	2023	2024	2025	2026	2027	2028
K	16.0	16.5	18.2	17.4	16.2	17.3	17.3	17.3
1	19.0	16.5	17.0	18.8	18.0	16.6	17.8	17.8
2	21.0	20.3	17.6	18.2	20.1	19.2	17.8	19.0
3	20.0	22.5	21.8	18.9	19.4	21.5	20.6	19.1
4	11.0	20.6	23.1	22.4	19.4	20.0	22.2	21.2
5	14.0	11.1	20.8	23.4	22.6	19.6	20.2	22.4
6	13.0	14.0	11.1	20.8	23.4	22.6	19.6	20.2
K-6	114.0	121.5	129.6	139.9	139.1	136.8	135.5	137.0

Study Area 30G

Forecast Date 10/6/2021

	CURRENT		FORECASTED RESIDENT STUDENTS					
	2021	2022	2023	2024	2025	2026	2027	2028
K	0.0	0.0	0.0	0.0	0.0	0.0	0.0	0.0
1	5.0	0.0	0.0	0.0	0.0	0.0	0.0	0.0
2	4.0	5.4	0.0	0.0	0.0	0.0	0.0	0.0
3	3.0	4.2	5.6	0.0	0.0	0.0	0.0	0.0
4	3.0	2.9	4.1	5.5	0.0	0.0	0.0	0.0
5	3.0	3.3	3.3	4.6	6.1	0.0	0.0	0.0
6	6.0	3.2	3.6	3.5	4.9	6.6	0.0	0.0
K-6	24.0	19.0	16.6	13.6	11.0	6.6	0.0	0.0

Study Area 30H

Forecast Date 10/6/2021

	CURRENT		FORECASTED RESIDENT STUDENTS					
	2021	2022	2023	2024	2025	2026	2027	2028
K	17.0	17.9	20.6	23.6	24.6	27.0	28.7	29.3
1	19.0	18.9	20.6	27.2	30.5	30.3	32.9	33.6
2	16.0	20.7	21.4	26.7	33.7	36.0	35.9	37.5
3	12.0	17.2	22.9	27.0	32.6	38.8	41.2	39.9
4	19.0	12.1	17.9	26.6	30.7	35.1	41.2	42.4
5	18.0	21.5	14.6	24.6	34.4	37.6	42.5	48.0
6	21.0	19.8	24.4	20.4	31.3	40.6	44.1	48.2
K-6	122.0	128.1	142.4	176.1	217.8	245.4	266.5	278.9

Forecast Date 10/6/2021

	CURRENT		FORECASTED RESIDENT STUDENTS					
	2021	2022	2023	2024	2025	2026	2027	2028
K	0.0	0.0	0.0	0.0	0.0	0.0	0.0	0.0
1	0.0	0.0	0.0	0.0	0.0	0.0	0.0	0.0
2	0.0	0.0	0.0	0.0	0.0	0.0	0.0	0.0
3	0.0	0.0	0.0	0.0	0.0	0.0	0.0	0.0
4	0.0	0.0	0.0	0.0	0.0	0.0	0.0	0.0
5	0.0	0.0	0.0	0.0	0.0	0.0	0.0	0.0
6	0.0	0.0	0.0	0.0	0.0	0.0	0.0	0.0
K-6	0.0	0.0	0.0	0.0	0.0	0.0	0.0	0.0

Study Area 30K

Forecast Date 10/6/2021

	CURRENT		FORECASTED RESIDENT STUDENTS					
	2021	2022	2023	2024	2025	2026	2027	2028
K	0.0	0.0	0.0	0.0	0.0	0.0	0.0	0.0
1	0.0	0.0	0.0	0.0	0.0	0.0	0.0	0.0
2	0.0	0.0	0.0	0.0	0.0	0.0	0.0	0.0
3	0.0	0.0	0.0	0.0	0.0	0.0	0.0	0.0
4	0.0	0.0	0.0	0.0	0.0	0.0	0.0	0.0
5	0.0	0.0	0.0	0.0	0.0	0.0	0.0	0.0
6	0.0	0.0	0.0	0.0	0.0	0.0	0.0	0.0
K-6	0.0	0.0	0.0	0.0	0.0	0.0	0.0	0.0

Study Area 30L

Forecast Date 10/6/2021

	CURRENT		FORECASTED RESIDENT STUDENTS					
	2021	2022	2023	2024	2025	2026	2027	2028
K	0.0	0.0	0.0	0.0	0.0	0.0	0.0	0.0
1	0.0	0.0	0.0	0.0	0.0	0.0	0.0	0.0
2	0.0	0.0	0.0	0.0	0.0	0.0	0.0	0.0
3	0.0	0.0	0.0	0.0	0.0	0.0	0.0	0.0
4	0.0	0.0	0.0	0.0	0.0	0.0	0.0	0.0
5	0.0	0.0	0.0	0.0	0.0	0.0	0.0	0.0
6	0.0	0.0	0.0	0.0	0.0	0.0	0.0	0.0
K-6	0.0	0.0	0.0	0.0	0.0	0.0	0.0	0.0

Study Area 30M

Forecast Date 10/6/2021

	CURRENT		FORECASTED RESIDENT STUDENTS					
	2021	2022	2023	2024	2025	2026	2027	2028
K	0.0	0.0	0.0	0.0	0.0	0.0	0.0	0.0
1	0.0	0.0	0.0	0.0	0.0	0.0	0.0	0.0
2	0.0	0.0	0.0	0.0	0.0	0.0	0.0	0.0
3	0.0	0.0	0.0	0.0	0.0	0.0	0.0	0.0
4	0.0	0.0	0.0	0.0	0.0	0.0	0.0	0.0
5	0.0	0.0	0.0	0.0	0.0	0.0	0.0	0.0
6	0.0	0.0	0.0	0.0	0.0	0.0	0.0	0.0
K-6	0.0	0.0	0.0	0.0	0.0	0.0	0.0	0.0

Study Area 30N

Forecast Date 10/6/2021

	CURRENT		FORECASTED RESIDENT STUDENTS					
	2021	2022	2023	2024	2025	2026	2027	2028
K	0.0	0.0	0.0	0.0	0.0	0.0	0.0	0.0
1	0.0	0.0	0.0	0.0	0.0	0.0	0.0	0.0
2	0.0	0.0	0.0	0.0	0.0	0.0	0.0	0.0
3	0.0	0.0	0.0	0.0	0.0	0.0	0.0	0.0
4	0.0	0.0	0.0	0.0	0.0	0.0	0.0	0.0
5	0.0	0.0	0.0	0.0	0.0	0.0	0.0	0.0
6	0.0	0.0	0.0	0.0	0.0	0.0	0.0	0.0
K-6	0.0	0.0	0.0	0.0	0.0	0.0	0.0	0.0

Study Area 30P

Forecast Date 10/6/2021

	CURRENT		FORECASTED RESIDENT STUDENTS					
	2021	2022	2023	2024	2025	2026	2027	2028
K	0.0	0.0	0.0	0.0	0.0	0.0	0.0	0.0
1	0.0	0.0	0.0	0.0	0.0	0.0	0.0	0.0
2	0.0	0.0	0.0	0.0	0.0	0.0	0.0	0.0
3	0.0	0.0	0.0	0.0	0.0	0.0	0.0	0.0
4	0.0	0.0	0.0	0.0	0.0	0.0	0.0	0.0
5	0.0	0.0	0.0	0.0	0.0	0.0	0.0	0.0
6	0.0	0.0	0.0	0.0	0.0	0.0	0.0	0.0
K-6	0.0	0.0	0.0	0.0	0.0	0.0	0.0	0.0



Study Area 30Q

Forecast Date 10/6/2021

	CURRENT		FORECASTED RESIDENT STUDENTS					
	2021	2022	2023	2024	2025	2026	2027	2028
K	4.0	4.1	4.6	4.4	4.0	4.3	4.3	4.3
1	4.0	4.4	4.5	5.0	4.8	4.4	4.7	4.7
2	2.0	4.3	4.7	4.8	5.3	5.1	4.7	5.0
3	5.0	2.1	4.5	4.9	5.0	5.6	5.3	4.9
4	0.0	4.9	2.1	4.4	4.8	4.9	5.5	5.2
5	5.0	0.0	5.4	2.3	4.9	5.3	5.5	6.1
6	4.0	5.4	0.0	5.9	2.5	5.3	5.8	5.9
K-6	24.0	25.2	25.8	31.7	31.3	34.9	35.8	36.1

Study Area 30R

Forecast Date 10/6/2021

	CURRENT		FORECASTED RESIDENT STUDENTS					
	2021	2022	2023	2024	2025	2026	2027	2028
K	14.0	14.4	16.0	15.3	14.1	15.1	15.1	15.1
1	20.0	15.3	15.7	17.4	16.6	15.4	16.5	16.5
2	24.0	21.4	16.3	16.8	18.6	17.8	16.5	17.6
3	32.0	25.2	22.5	17.1	17.7	19.5	18.7	17.3
4	14.0	31.4	24.7	22.0	16.8	17.3	19.2	18.3
5	26.0	15.5	34.8	27.4	24.4	18.6	19.2	21.3
6	19.0	28.1	16.8	37.6	29.6	26.4	20.1	20.7
K-6	149.0	151.3	146.8	153.6	137.8	130.1	125.3	126.8

Study Area 30S

Forecast Date 10/6/2021

	CURRENT		FORECASTED RESIDENT STUDENTS					
	2021	2022	2023	2024	2025	2026	2027	2028
K	0.0	0.0	0.0	0.0	0.0	0.0	0.0	0.0
1	0.0	0.0	0.0	0.0	0.0	0.0	0.0	0.0
2	0.0	0.0	0.0	0.0	0.0	0.0	0.0	0.0
3	0.0	0.0	0.0	0.0	0.0	0.0	0.0	0.0
4	0.0	0.0	0.0	0.0	0.0	0.0	0.0	0.0
5	0.0	0.0	0.0	0.0	0.0	0.0	0.0	0.0
6	0.0	0.0	0.0	0.0	0.0	0.0	0.0	0.0
K-6	0.0	0.0	0.0	0.0	0.0	0.0	0.0	0.0

Study Area 30T

Forecast Date 10/6/2021

	CURRENT		FORECASTED RESIDENT STUDENTS					
	2021	2022	2023	2024	2025	2026	2027	2028
K	2.0	2.1	2.3	2.2	2.0	2.2	2.2	2.2
1	2.0	2.2	2.2	2.5	2.4	2.2	2.4	2.4
2	1.0	2.1	2.3	2.4	2.7	2.5	2.4	2.5
3	3.0	1.0	2.2	2.4	2.5	2.8	2.7	2.5
4	3.0	2.9	1.0	2.2	2.4	2.5	2.7	2.6
5	5.0	3.3	3.3	1.1	2.4	2.7	2.7	3.0
6	0.0	5.4	3.6	3.5	1.2	2.6	2.9	3.0
K-6	16.0	19.0	16.9	16.3	15.6	17.5	18.0	18.2

Study Area 30U

Forecast Date 10/6/2021

	CURRENT		FORECASTED RESIDENT STUDENTS					
	2021	2022	2023	2024	2025	2026	2027	2028
K	2.0	2.1	2.3	2.2	2.0	2.2	2.2	2.2
1	4.0	2.2	2.2	2.5	2.4	2.2	2.4	2.4
2	1.0	4.3	2.3	2.4	2.7	2.5	2.4	2.5
3	3.0	1.0	4.5	2.4	2.5	2.8	2.7	2.5
4	4.0	2.9	1.0	4.4	2.4	2.5	2.7	2.6
5	4.0	4.4	3.3	1.1	4.9	2.7	2.7	3.0
6	10.0	4.3	4.8	3.5	1.2	5.3	2.9	3.0
K-6	28.0	21.2	20.4	18.5	18.1	20.2	18.0	18.2

Study Area 30V

Forecast Date 10/6/2021

	CURRENT		FORECASTED RESIDENT STUDENTS					
	2021	2022	2023	2024	2025	2026	2027	2028
K	1.0	1.0	1.1	1.1	1.0	1.1	1.1	1.1
1	0.0	1.1	1.1	1.2	1.2	1.1	1.2	1.2
2	0.0	0.0	1.2	1.2	1.3	1.3	1.2	1.3
3	2.0	0.0	0.0	1.2	1.3	1.4	1.3	1.2
4	2.0	2.0	0.0	0.0	1.2	1.2	1.4	1.3
5	2.0	2.2	2.2	0.0	0.0	1.3	1.4	1.5
6	0.0	2.2	2.4	2.3	0.0	0.0	1.4	1.5
K-6	7.0	8.5	8.0	7.0	6.0	7.4	9.0	9.1

Forecast Date 10/6/2021

	CURRENT		FORECASTED RESIDENT STUDENTS					
	2021	2022	2023	2024	2025	2026	2027	2028
K	6.0	6.2	6.8	6.5	6.1	6.5	6.5	6.5
1	10.0	6.5	6.7	7.5	7.1	6.6	7.1	7.1
2	8.0	10.7	7.0	7.2	8.0	7.6	7.1	7.6
3	3.0	8.4	11.2	7.3	7.6	8.4	8.0	7.4
4	10.0	2.9	8.2	11.0	7.2	7.4	8.2	7.8
5	8.0	11.1	3.3	9.1	12.2	8.0	8.2	9.1
6	3.0	8.6	12.0	3.5	9.9	13.2	8.6	8.9
K-6	48.0	54.4	55.2	52.1	58.1	57.7	53.7	54.4

Study Area 30Z

Forecast Date 10/6/2021

	CURRENT		FORECASTED RESIDENT STUDENTS					
	2021	2022	2023	2024	2025	2026	2027	2028
K	18.0	18.5	20.5	19.6	18.2	19.4	19.4	19.4
1	15.0	18.5	19.1	21.1	20.2	18.7	20.0	20.0
2	22.0	16.0	19.8	20.4	22.6	21.6	20.0	21.4
3	13.0	23.5	17.2	21.2	21.9	24.2	23.1	21.4
4	8.0	13.4	24.2	17.7	21.9	22.5	24.9	23.8
5	18.0	8.1	13.5	24.5	17.9	22.1	22.7	25.2
6	18.0	18.0	8.1	13.5	24.5	17.9	22.1	22.7
K-6	112.0	116.0	122.4	138.0	147.2	146.4	152.2	153.9

Study Area 31A

Forecast Date 10/6/2021

	CURRENT		FORECASTED RESIDENT STUDENTS					
	2021	2022	2023	2024	2025	2026	2027	2028
K	0.0	0.0	0.0	0.0	0.0	0.0	0.0	0.0
1	0.0	0.0	0.0	0.0	0.0	0.0	0.0	0.0
2	0.0	0.0	0.0	0.0	0.0	0.0	0.0	0.0
3	0.0	0.0	0.0	0.0	0.0	0.0	0.0	0.0
4	0.0	0.0	0.0	0.0	0.0	0.0	0.0	0.0
5	0.0	0.0	0.0	0.0	0.0	0.0	0.0	0.0
6	0.0	0.0	0.0	0.0	0.0	0.0	0.0	0.0
K-6	0.0	0.0	0.0	0.0	0.0	0.0	0.0	0.0

Forecast Date 10/6/2021

	CURRENT		FORECASTED RESIDENT STUDENTS					
	2021	2022	2023	2024	2025	2026	2027	2028
K	0.0	0.0	0.0	0.0	0.0	0.0	0.0	0.0
1	0.0	0.0	0.0	0.0	0.0	0.0	0.0	0.0
2	0.0	0.0	0.0	0.0	0.0	0.0	0.0	0.0
3	0.0	0.0	0.0	0.0	0.0	0.0	0.0	0.0
4	0.0	0.0	0.0	0.0	0.0	0.0	0.0	0.0
5	0.0	0.0	0.0	0.0	0.0	0.0	0.0	0.0
6	0.0	0.0	0.0	0.0	0.0	0.0	0.0	0.0
K-6	0.0	0.0	0.0	0.0	0.0	0.0	0.0	0.0

Study Area 31C

Forecast Date 10/6/2021

	CURRENT		FORECASTED RESIDENT STUDENTS					
	2021	2022	2023	2024	2025	2026	2027	2028
K	0.0	0.0	0.0	0.0	0.0	0.0	0.0	0.0
1	0.0	0.0	0.0	0.0	0.0	0.0	0.0	0.0
2	0.0	0.0	0.0	0.0	0.0	0.0	0.0	0.0
3	0.0	0.0	0.0	0.0	0.0	0.0	0.0	0.0
4	0.0	0.0	0.0	0.0	0.0	0.0	0.0	0.0
5	0.0	0.0	0.0	0.0	0.0	0.0	0.0	0.0
6	0.0	0.0	0.0	0.0	0.0	0.0	0.0	0.0
K-6	0.0	0.0	0.0	0.0	0.0	0.0	0.0	0.0

Study Area 32F

Forecast Date 10/6/2021

	CURRENT		FORECASTED RESIDENT STUDENTS					
	2021	2022	2023	2024	2025	2026	2027	2028
K	0.0	0.0	0.0	0.0	0.0	0.0	0.0	0.0
1	0.0	0.0	0.0	0.0	0.0	0.0	0.0	0.0
2	0.0	0.0	0.0	0.0	0.0	0.0	0.0	0.0
3	0.0	0.0	0.0	0.0	0.0	0.0	0.0	0.0
4	0.0	0.0	0.0	0.0	0.0	0.0	0.0	0.0
5	0.0	0.0	0.0	0.0	0.0	0.0	0.0	0.0
6	0.0	0.0	0.0	0.0	0.0	0.0	0.0	0.0
K-6	0.0	0.0	0.0	0.0	0.0	0.0	0.0	0.0

Forecast Date 10/6/2021

	CURRENT		FORECASTED RESIDENT STUDENTS						
	2021	2022	2023	2024	2025	2026	2027	2028	
K	3.0	3.1	3.4	3.3	3.0	3.2	3.2	3.2	
1	6.0	3.3	3.4	3.7	3.6	3.3	3.5	3.5	
2	5.0	6.4	3.5	3.6	4.0	3.8	3.5	3.8	
3	4.0	5.2	6.7	3.7	3.8	4.2	4.0	3.7	
4	4.0	3.9	5.1	6.6	3.6	3.7	4.1	3.9	
5	4.0	4.4	4.4	5.7	7.3	4.0	4.1	4.6	
6	3.0	4.3	4.8	4.7	6.2	7.9	4.3	4.4	
K-6	29.0	30.6	31.3	31.3	31.5	30.1	26.7	27.1	